

DRAWING SIGN OFF		Description:
Name / Title	Signature	Date

Notes

General:

- *All works must be carried out in accordance with the current Building Regulations, relevant codes of practice, local bylaws and landlord requirements.
- *The scope of work is to be in line with the latest KFC "Image Enhancement"/ "Refresh" checklist.
- *The shop-fitter is responsible for ensuring level surfaces ready for laying new floor finishes where necessary.
- *All materials must have agreement certificate and/or a British standards kitemark.
- *All internal finishes to have class 1 surface spread of flame. Finishes to ceiling void to be class 0.
- *Surface spread of ceiling tiles to be class 0 as defined in BS.476 part 7 1971 & 1987.
- *All workmanship to be in accordance with BS.8000.

Scope of works:
Please refer to IE Scope of works issued on 23/05/2016.

ALL DIMENSIONS TO BE CHECKED ON SITE.
DO NOT SCALE FROM THIS DRAWING EXCEPT FOR THE PURPOSES OF LOCAL AUTHORITY PLANNING

rev	date	description



EAST ELEVATION

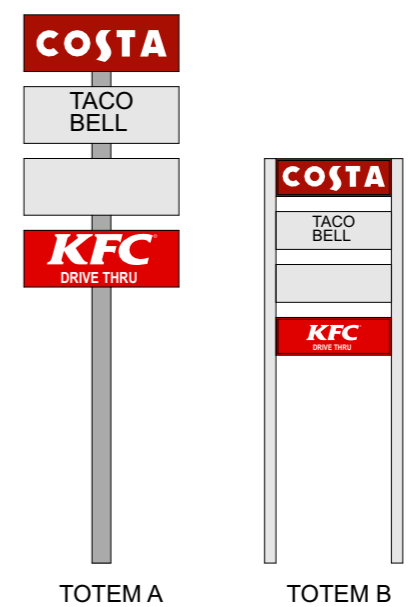

TOTEM A

TOTEM B

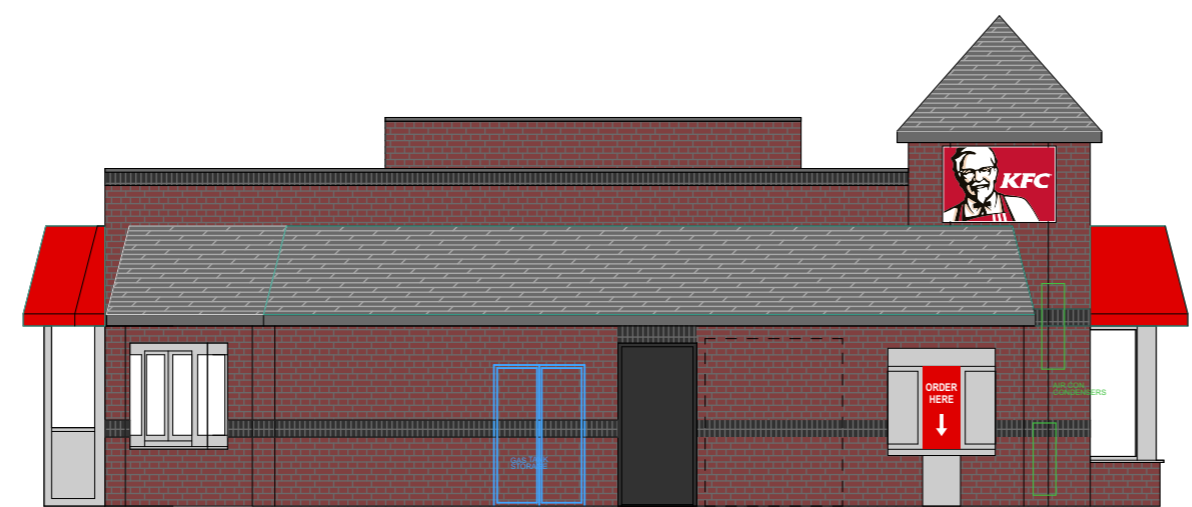

NORTH ELEVATION

architecture design limited
registered in England and Wales, No.08419252
The Joiners Shop, +44 (0)1634 816132
The Historic Dockyard www.adesignlimited.co.uk
Chatham twitter.com/adesignlimited
Kent, ME4 4TZ facebook.com/adesignlimited

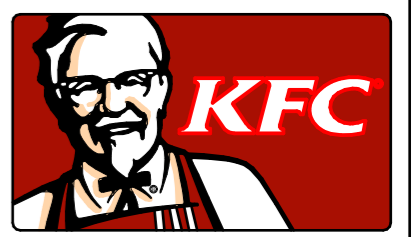

IMAGE ENHANCEMENT

store address
Peel Str Barnsley KFC

1 Peel Street,
Barnsley S70 2QX

drawing title
**Existing external elevations
C&D**

drawn by	checked	date
EG	MP	18/01/2018
store no.	scale	
	1:50 @A1/1:100@A3	

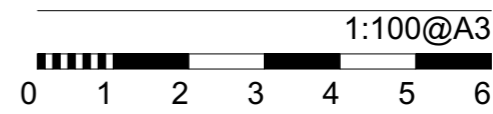

drawing no.	revision
2016/A011	3
Architect drawing no.	revision