

Proposed Ground Floor & Site Plan
Scale - 1:50@A1

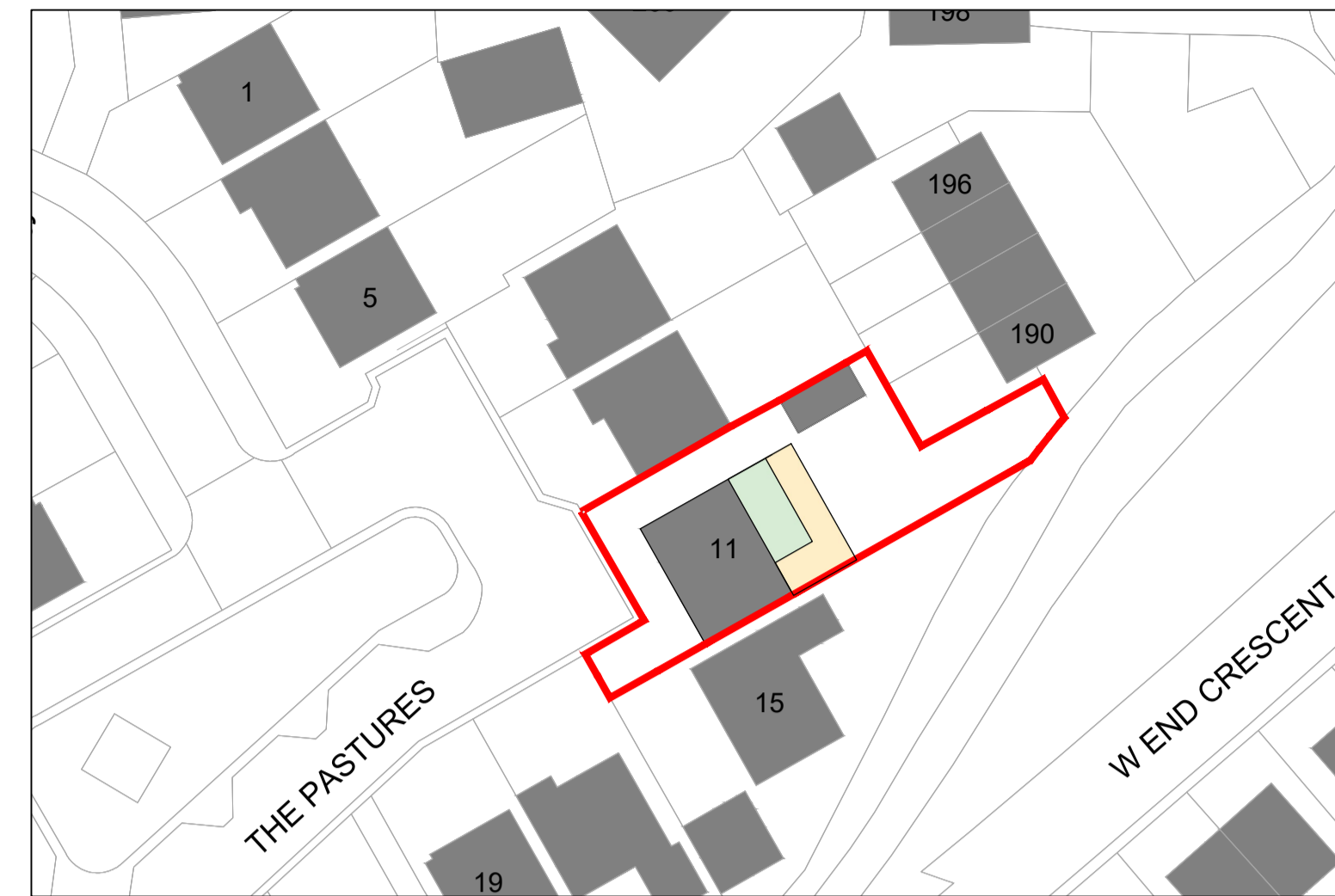

Proposed Site Plan
Scale - 1:500
Applicants site boundary edged in 'Red'.
Map Number: TORQM2209114116210

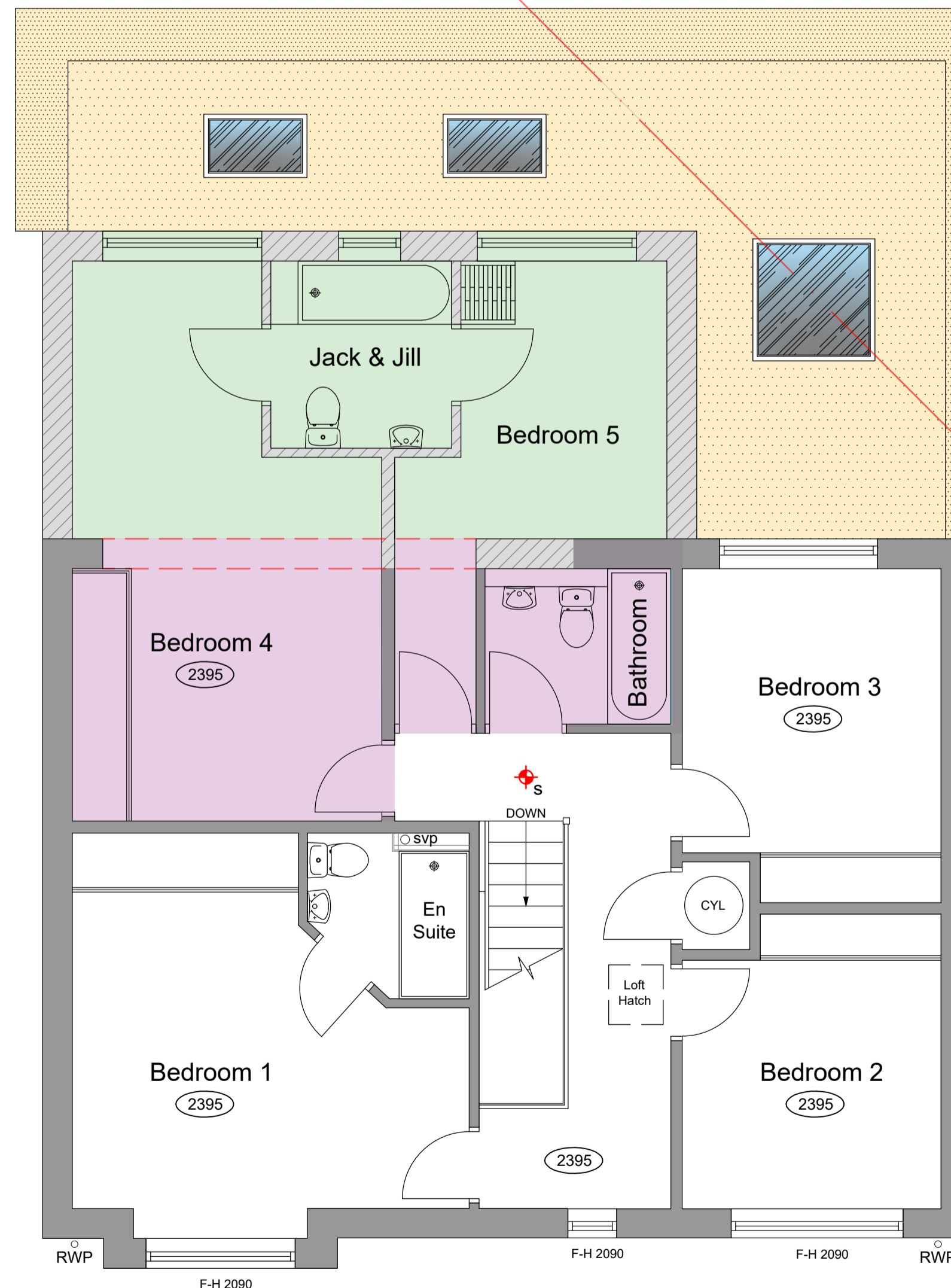

Proposed First Floor Plan
Scale - 1:50@A1

Rev	Description	Date
A	Following amendments, as requested by Planning; 1. First Floor extension reduced by 600mm. 2. Omission of Second Floor habitable room window. 3. Ground Floor, single storey extension roof height reduced to 3m.	24.10.22
B	Following amendments, as requested by Planning; 1. First Floor extension reduced on the Proposed Site Plan.	04.11.22

NOTES

Drawing may not be copied without prior written permission. This drawing is copyright.

All works are to be carried out in accordance with all latest and relevant CDM Regulations, the Health and Safety Guidelines, Legionella Guidelines, Water Authority Regulations and the Building Regulations.

All dimensions shown are in millimeters, unless otherwise stated. Drawing author to be notified of any discrepancies. Verify relevant drawings on site before commencing work or preparing shop drawings. Contractor to check all dimensions and report all errors and omissions to the designer. Do NOT scale from this drawing.

When removing or disturbing any existing material, check all items that are to be disturbed for any trace of asbestos. Do not mechanically fix into asbestos based materials. Remove all asbestos in accordance with government guidelines. Check the 'Demolition & Refurbishment' Asbestos Survey prior to commencement of all works. All removals to be carried out by an accredited contractor. Not Architectural Designers responsibility to obtain Asbestos R&D Survey.

Rev	Description	Date

Legend

	Extents of Single Storey Extension		Dashed Red Line denotes the extent of the DEMOLITION
	Extents of Internal Remodel		
	Extents of Double Storey Extension		



AERIAL IMAGE
Information taken from 'Google Earth'



Proposed Block Plan
Scale - 1:1250
Applicants site boundary edged in 'Red'.
Map Number: TORQM2209114116210

JBL
design and studio

CIAT
REGISTERED PRACTICE

JB Langley Planning & Design Studio Ltd
Unit 3B, Link 606 Business Park,
Bradford, West Yorkshire, BD6 1YA
T: 01274 973 041
E: info@jblangley.co.uk

Client: Sam & Gregg Barber
Project: Single Storey Rear Extension, Double Storey Rear Extension, Internal Remodel & Demolition of Existing Conservatory

Dwg Title: Proposed Ground Floor, First Floor & Site Plan
Location: 11 The Pastures, Royston, Barnsley, South Yorkshire, S71 4RQ

Project No: 22032
Dwg No: 02
Revision: B

Scale@A1: Stated
Date: April '22
Drawn: LSB

P l a n n i n g S u b m i s s i o n