

5th March 2024

DOROTHY HYMAN SPORTS CENTRE

3G PITCH

Proposed Materials

Example photograph of pitch and line markings:



Example photograph of Storage Container:



Example photograph of 1.2m high spectator rail:



Example photograph of double gate with in-fill mitigation grate:



Example photograph of 4.5m high perimeter fencing



Example photograph of 500mm high in-fill mitigation boards:



Example photograph of 250mm high in-fill mitigation boards:



Floodlighting column information (full lighting specification included within planning application pack):

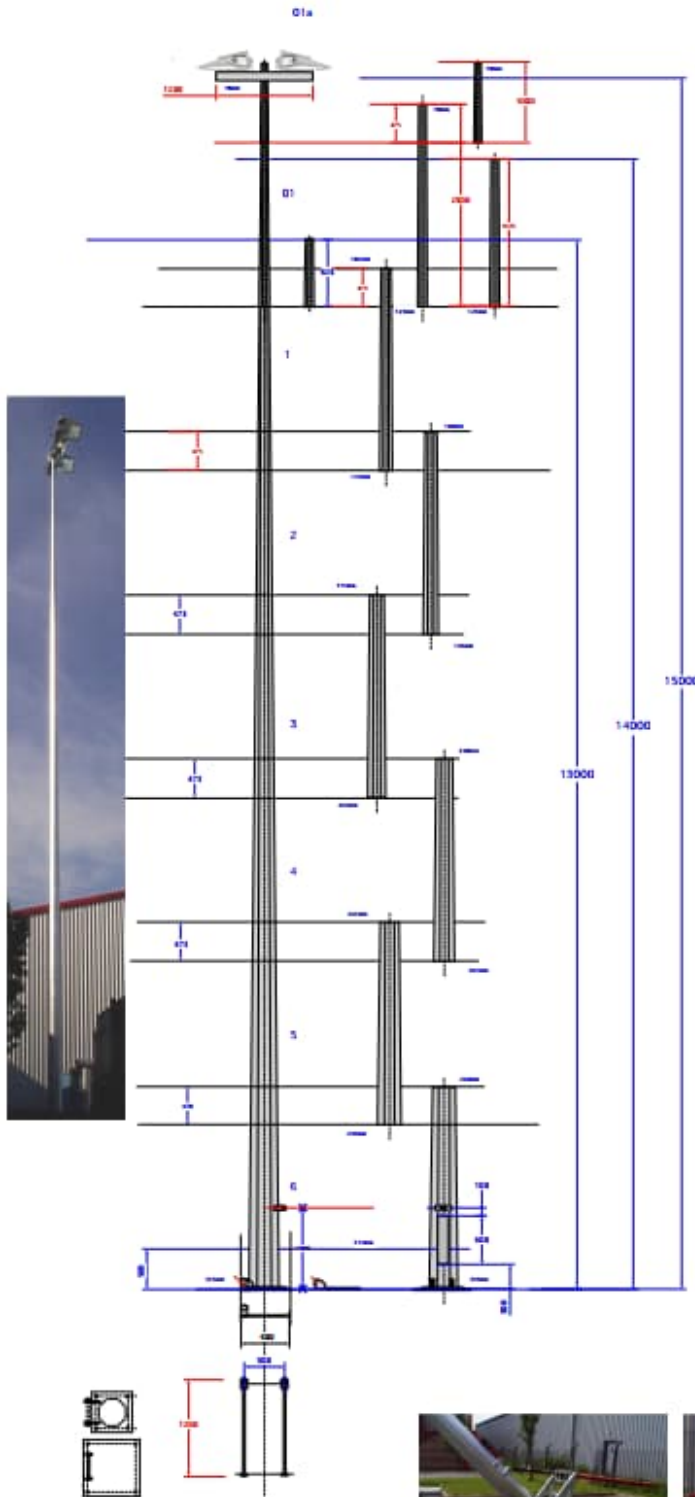

Example drone photograph of floodlit pitch at night:



Example football goal:



Example boot cleaner:



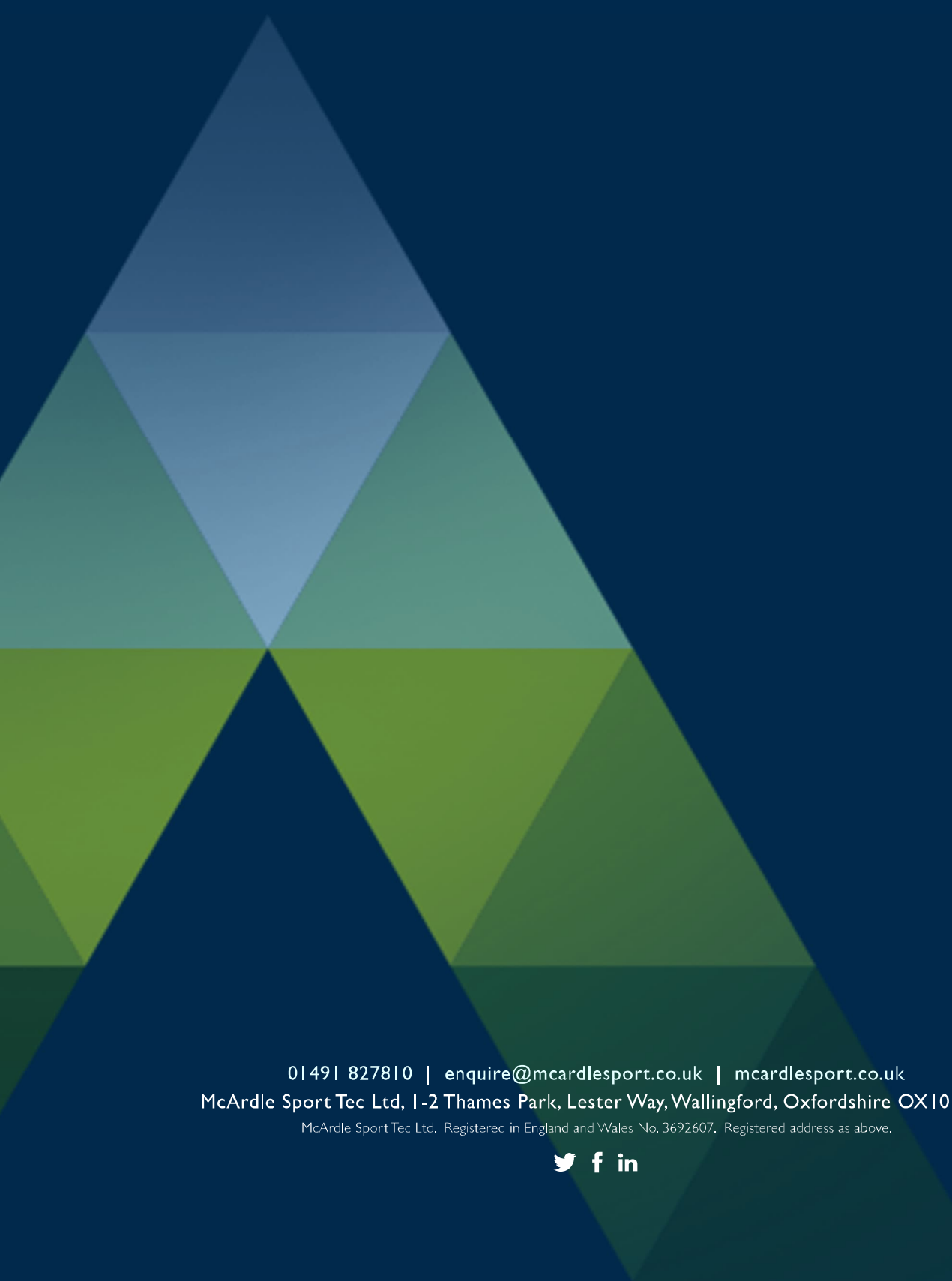

01491 827810 | enquire@mcardsport.co.uk | mcardsport.co.uk
McArdle Sport Tec Ltd, 1-2 Thames Park, Lester Way, Wallingford, Oxfordshire OX10 9TA
McArdle Sport Tec Ltd. Registered in England and Wales No. 3692607. Registered address as above.

