

first floor plan

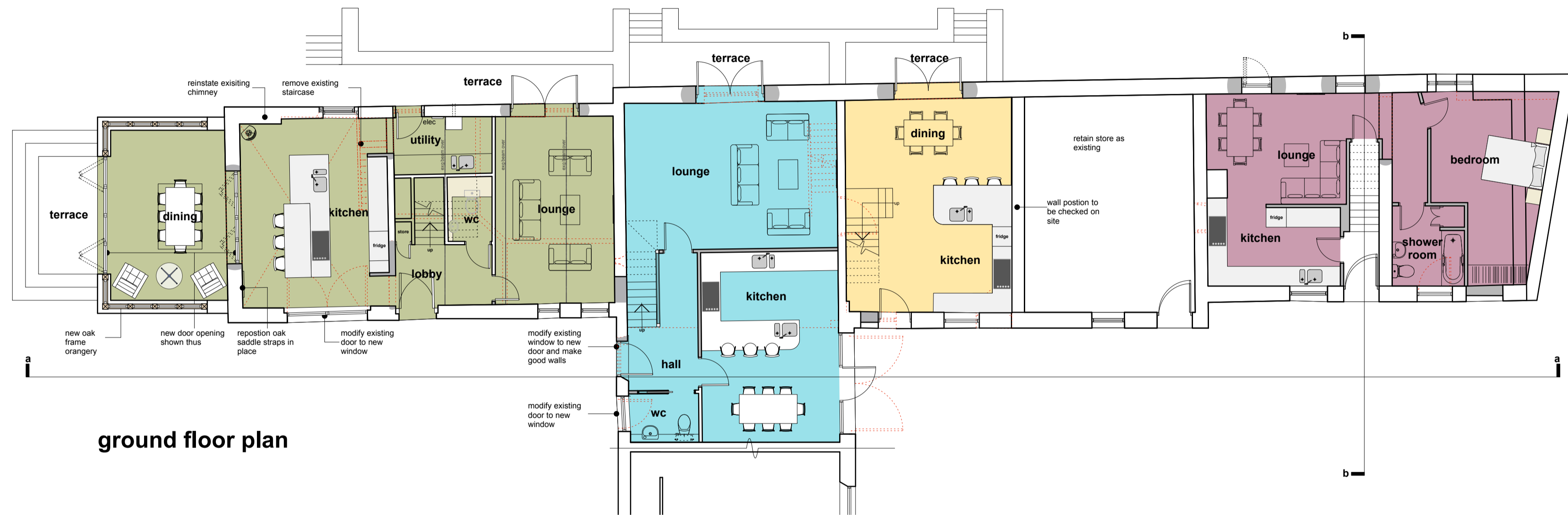

ground floor plan

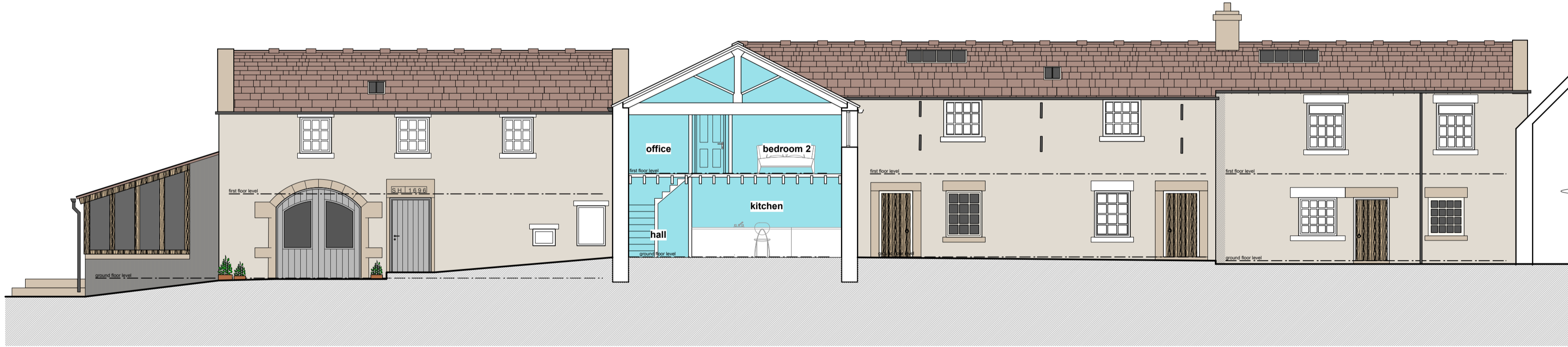

section a-a



section b-b



north east elevation

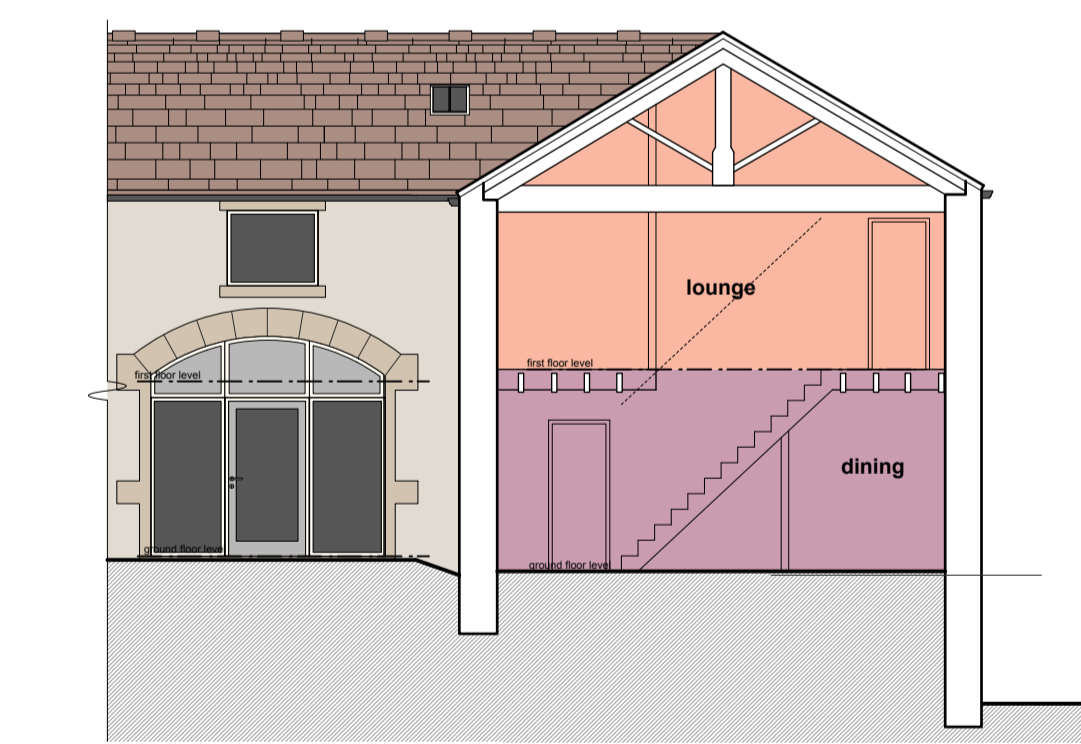

north west elevation

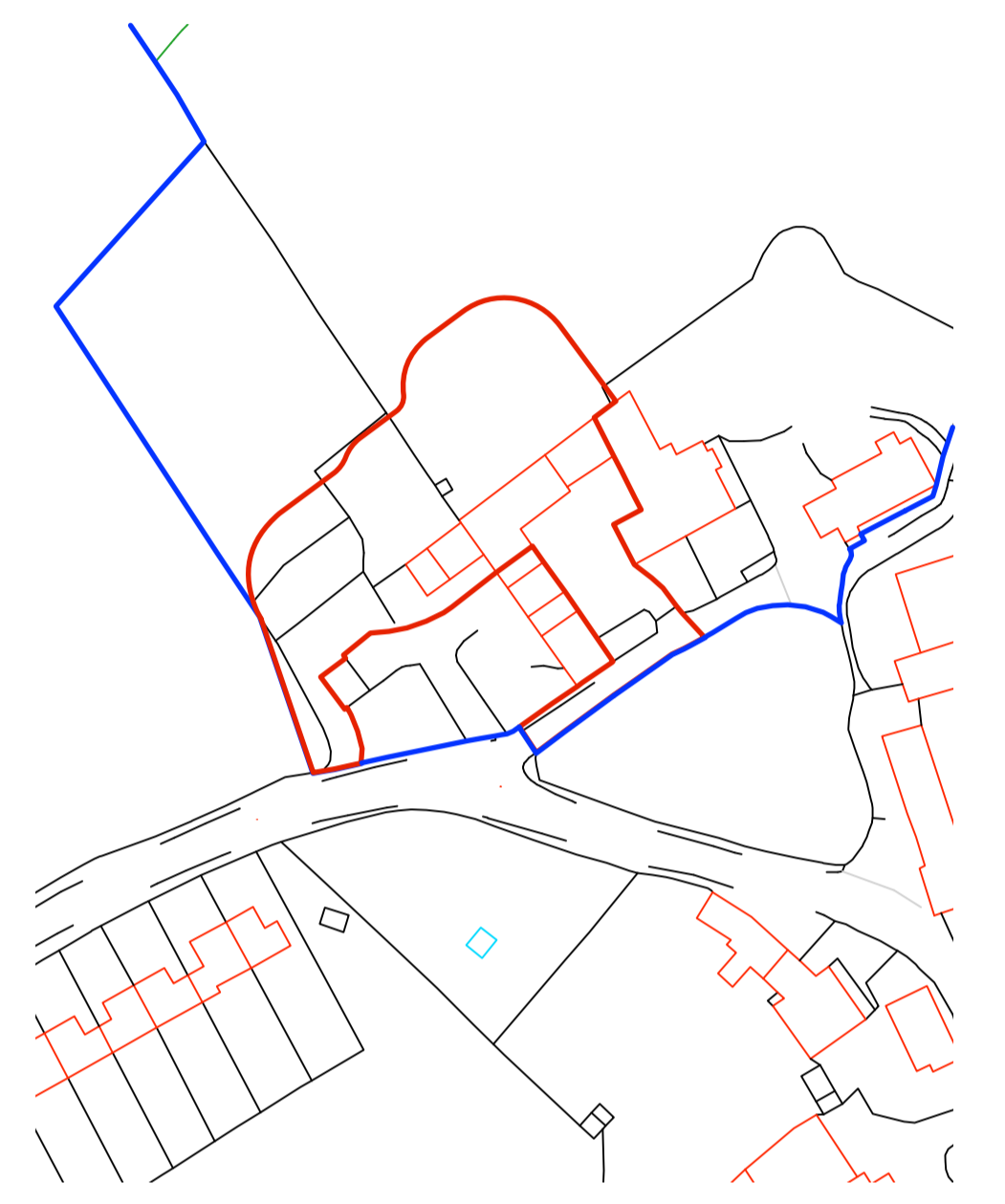
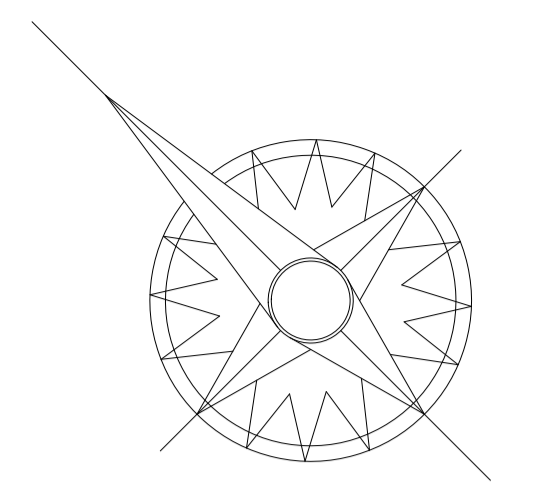

site location plan

1:1250

- | | |
|--|--|
| units key | materials key |
| unit 1: 158.1m ² | blockwork |
| unit 2: 136.8m ² | stone slates |
| unit 3: 102.7m ² | stone |
| unit 4: 50.2m ² | timber |
| unit 5: 50.6m ² | ashlar |
| | frames |

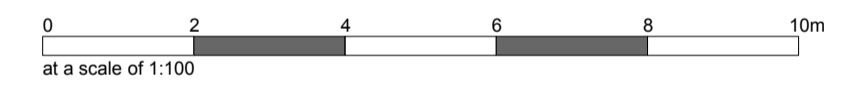

This drawing has been prepared specifically for the purpose of obtaining Planning Permission and/or Building Regulation Approval. Its suitability for other purposes, without supplementary details and specifications cannot be guaranteed. The Permissions and/or Approvals are beyond the Architects control, and no guarantee that such will be granted is given or to be inferred by reason of the preparation of this drawing. Only figured dimensions are to be used. All dimensions to be checked on site. This drawing together with the design is the property and copyright of the Architect and must not be reproduced without prior written permission.

rev.	description	date	drawn	approved
P06	North east elevation amended to show new parking	07.06.21	EB	RE
P05	Parking arrangement, internal arrangement updated to suit existing windows	18.02.21	EB	RE
P04	Amendments as per comments by planners	18.02.21	EB	RE
P03	Amended to clients comments	28.10.19	SH	RE
P02	Amended to clients comments	11.09.19	SH	RE
P01	Drawing originated	20.08.19	SH	RE



project Conversion of redundant sections of Existing Listed Building to create Four Dwellings at Carlecoates Hall, Sheffield, S36 4TD for Mr John Wood

title GA as proposed
number 19002D-02-P06
scale 1:100
size A1