proposed details



proposed west elevation 1:100

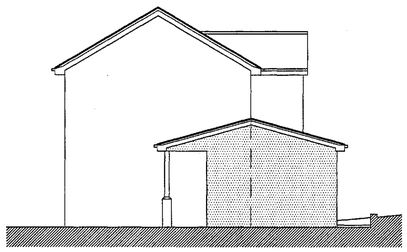

proposed north elevation 1:100

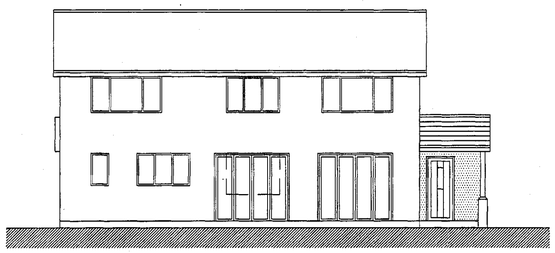

proposed east elevation 1:100

existing details

1) This drawing and the design and details depicted thereon are the copyright of Peter Dimberline Chartered Architect.
2) All dimensions on this drawing are to be checked by the Contractor and any discrepancies are to be reported to the Architect.
3) Do not scale critical dimensions off this drawing.
4) Contractor to ensure that all Health & Safety requirements (CDM Regulations) in relation to this project will be complied with.



existing west elevation 1:100

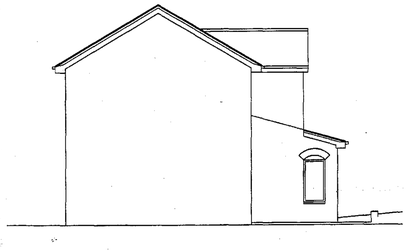

existing north elevation 1:100

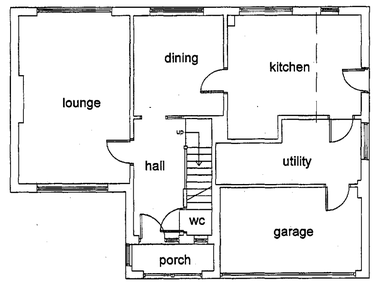

existing ground floor layout 1:100

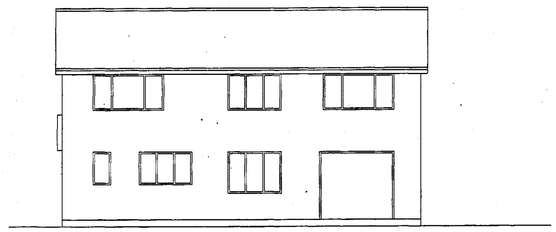

existing east elevation 1:100

existing ground floor layout 1:100

existing east elevation 1:100

proposed ground floor layout at 1:50

(new extension walls shown hatched)

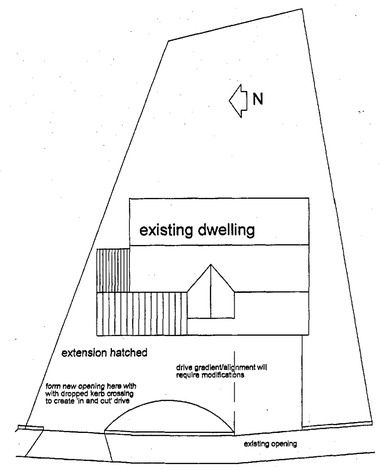

Midhope Way

proposed site plan at 1:200

BMBC
CORPORATE MAIL ROOM
30 MAY 2017
Received by:
ORIGINAL COPY

REVISIONS

PETER DIMBERLINE Dip Arch, RIBA
CHARTERED ARCHITECT

2 TIPSEY COURT, STAINCROSS
BARNSLEY, S75 6FZ

tel/fax (01226) 390947
email: pdimberline@tiscali.co.uk

CLIENT
Jane Lister

PROJECT
Proposed extension and alterations to existing dwelling

LOCATION
19 Midhope Way, Pogmoor,
Barnsley S75 2LS

DRAWING
Existing and proposed details

SCALES 1:50, 1:100, 1:200 DATE May' 17

DRWG No. 2017/10/01 REV.

DRAWN BY
PD