

The contractor is to check all dimensions before commencing work. He is to ensure that he has received all the necessary information and drawings before commencing work.

Any discrepancies found on site with regards to structural items are to be reported back to the architect.

All contractors must ensure that they calculate the finished floor level to finished floor level from first floor to second floor. Ensure that the staircase can be constructed in accordance with current building regulations, including all necessary head rooms required under the regulations.

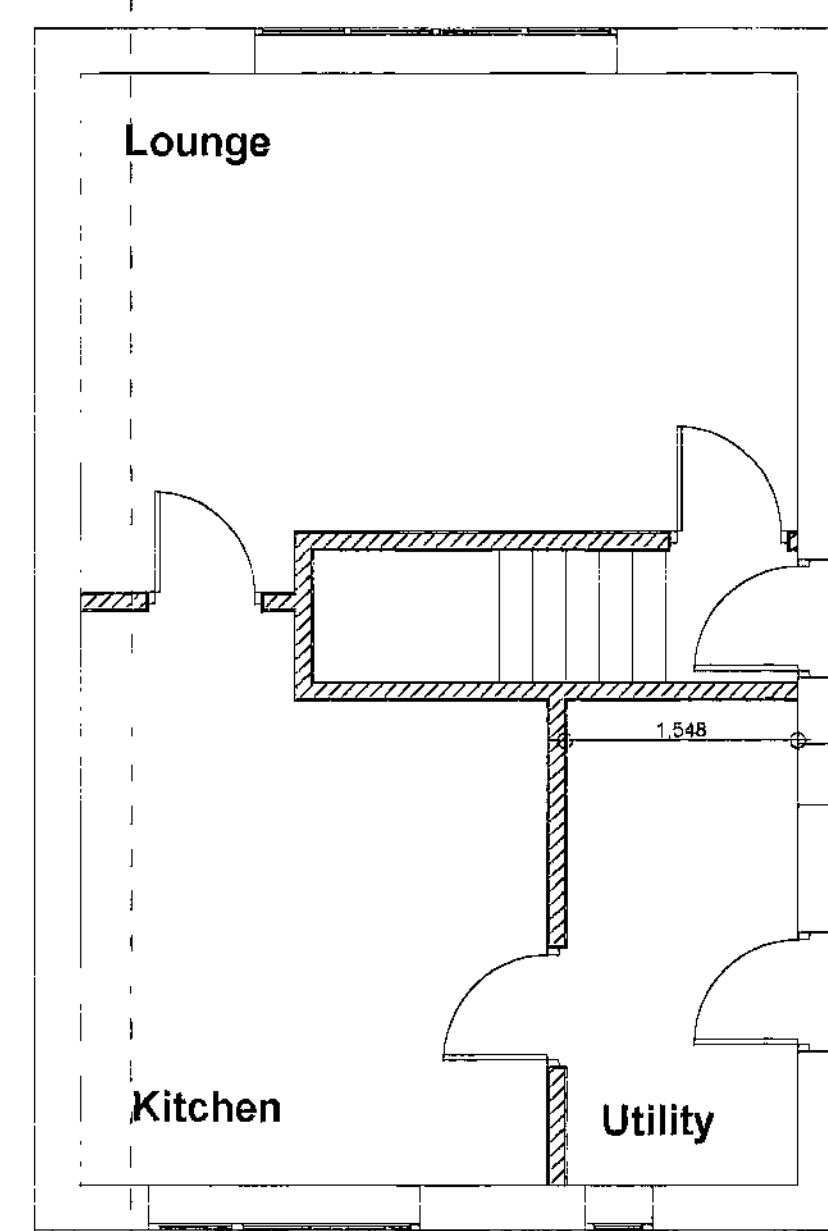

Ground Floor as Existing

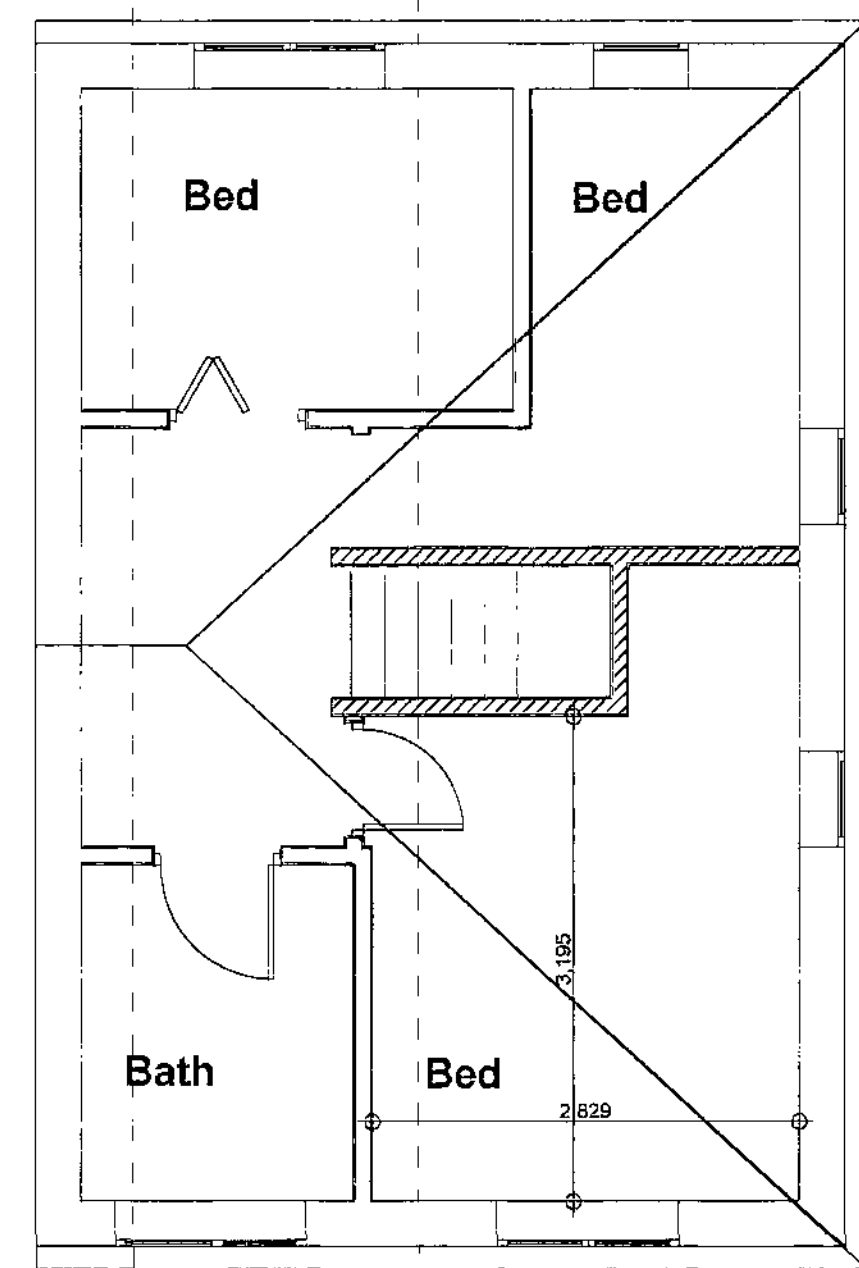

First Floor as existing

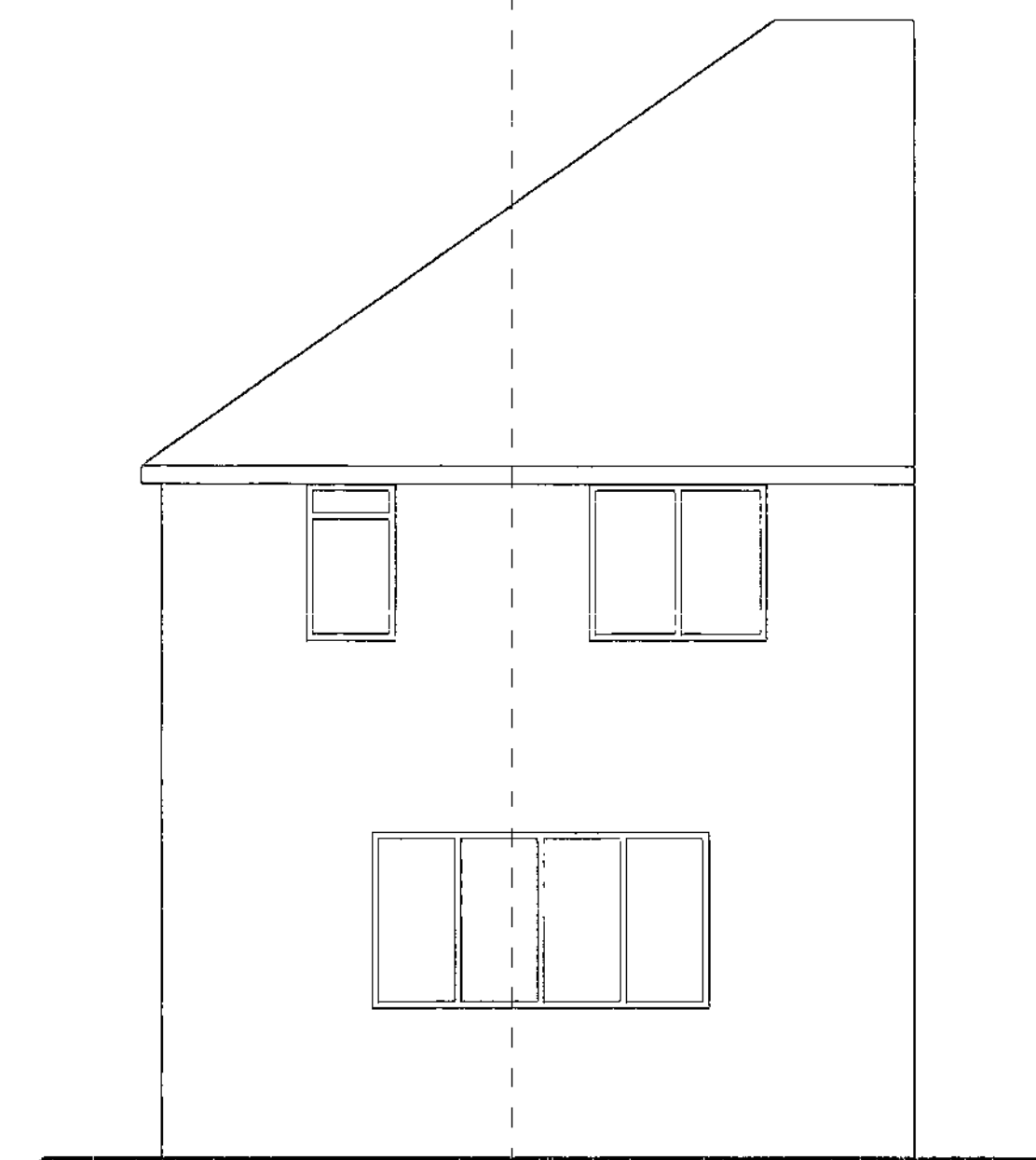

Elevation A/77



Elevation A/78

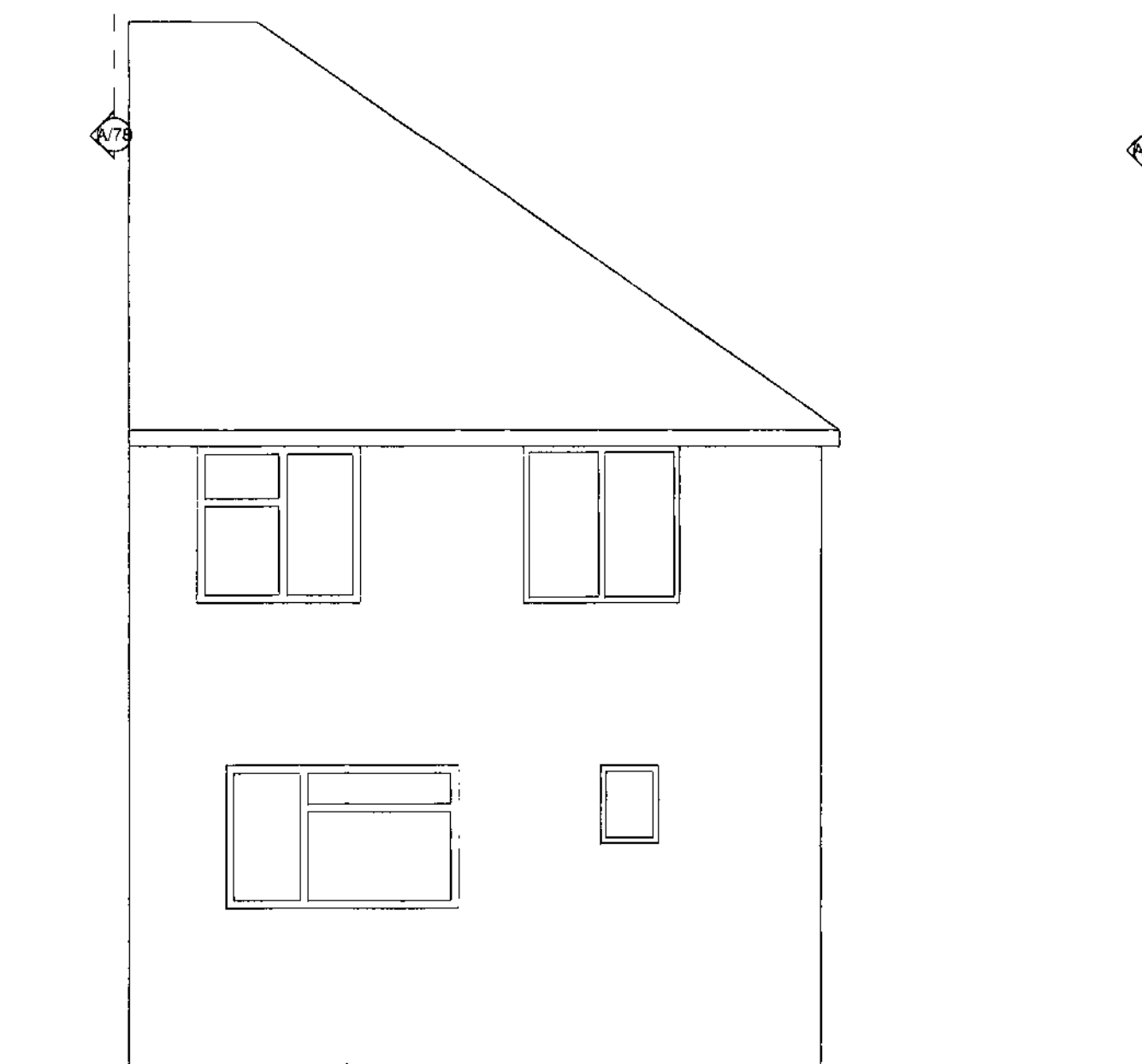

Elevation A/79

Rev:      Date:      Revisions:

Client: Clancy

Project: Proposed Side Extension to:  
1 The Nook, Hoylandswaine

Drawing Title: As Existing Plans & Elevations

Scale: 1/50      Date: June 2008

Drawn By: AR      Drawing Nr: 1      Rev:

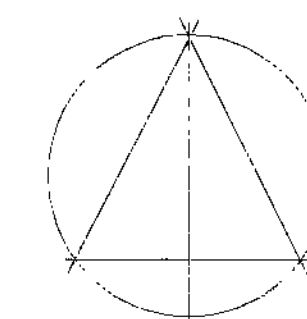

**Alan Robinson**  
Chartered Architect BA Dip Arch RIBA BSc (Hons)PM  
2 Gawber Road, Barnsley S75 2AF  
Tel/Fax 01226 286066



The contractor is to check all dimensions before commencing work. He is to ensure that he has received all the necessary information and drawings before commencing work.

Any discrepancies found on site with regards to structural items are to be reported back to the architect.

All contractors must ensure that they calculate the finished floor level to finished floor level from first floor to second floor. Ensure that the staircase can be constructed in accordance with current building regulations, including all necessary head rooms required under the regulations.

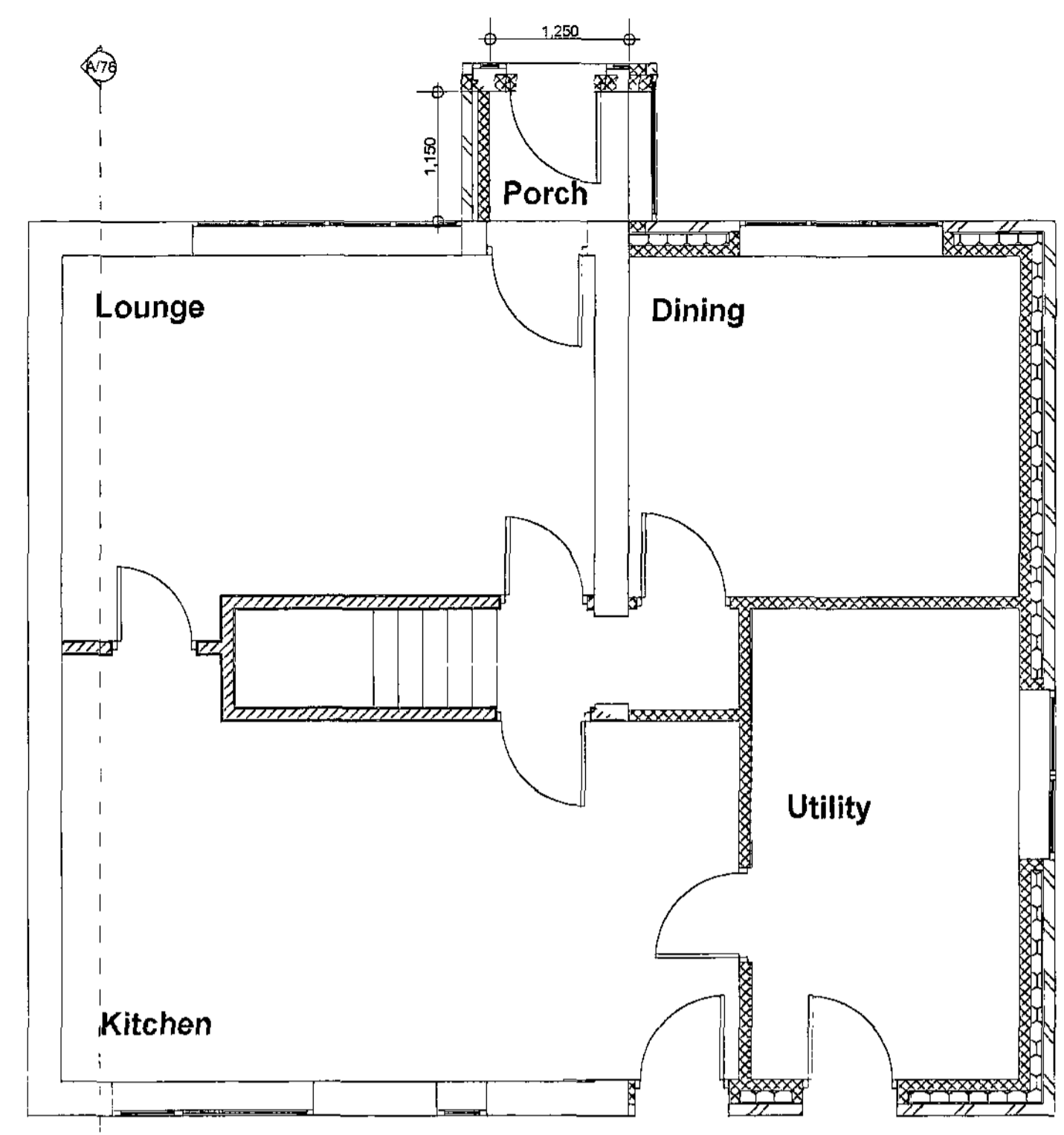

Ground Floor as Proposed

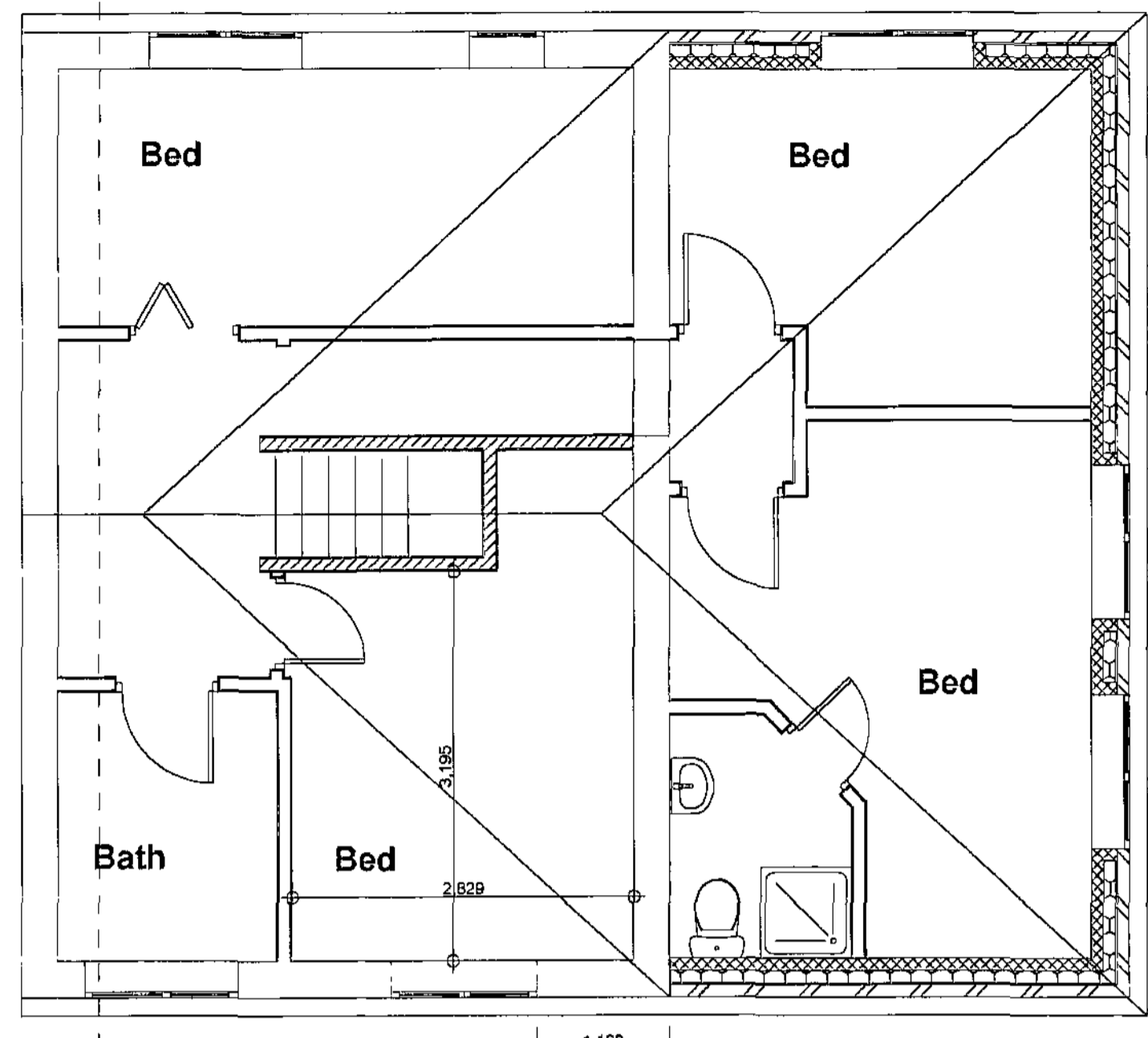

First Floor as Proposed



Elevation A/77



Elevation A/78

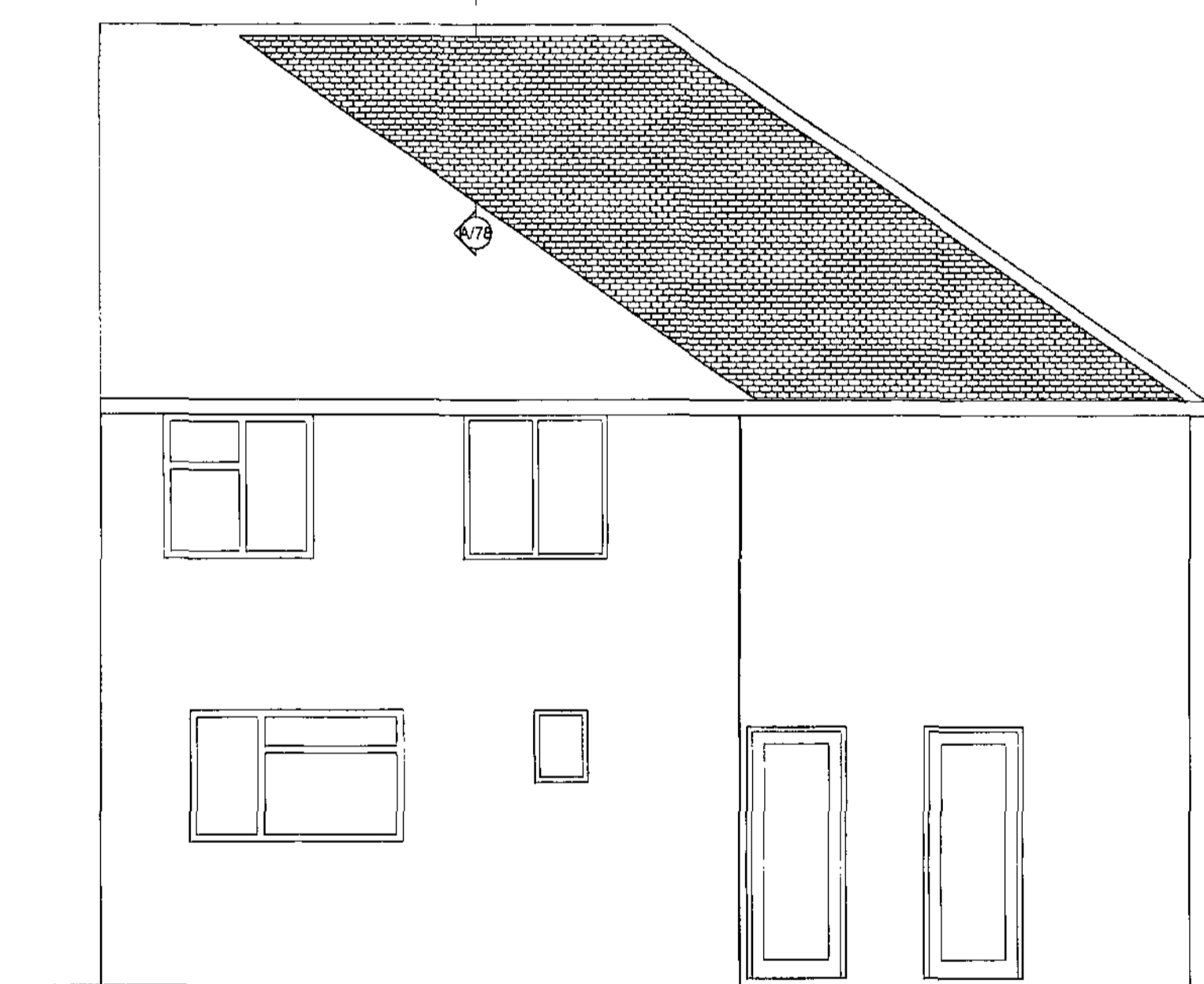

Elevation A/79

Rev:      Date:      Revisions:

Client: Clancy

Project: Proposed Side Extension to:  
1 The Nook, Hoylandswaine

Drawing Title: As Proposed Plans & Elevations

Scale: 1/50      Date: June 2008

Drawn By: AR      Drawing Nr: 2      Rev:

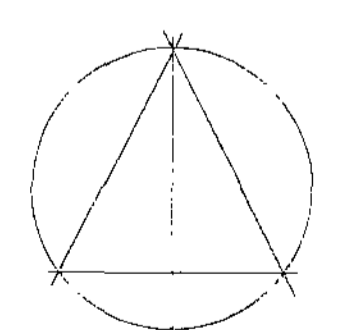

**Alan Robinson**  
Chartered Architect BA Dip Arch RIBA BSc (Hons)PM  
2 Gawber Road, Barnsley S75 2AF  
Tel/Fax 01226 286066

