

No dimensions are to be scaled from this drawing. All dimensions are to be checked on site, where discrepancy occurs between specification and drawings the supervising officer must be notified.

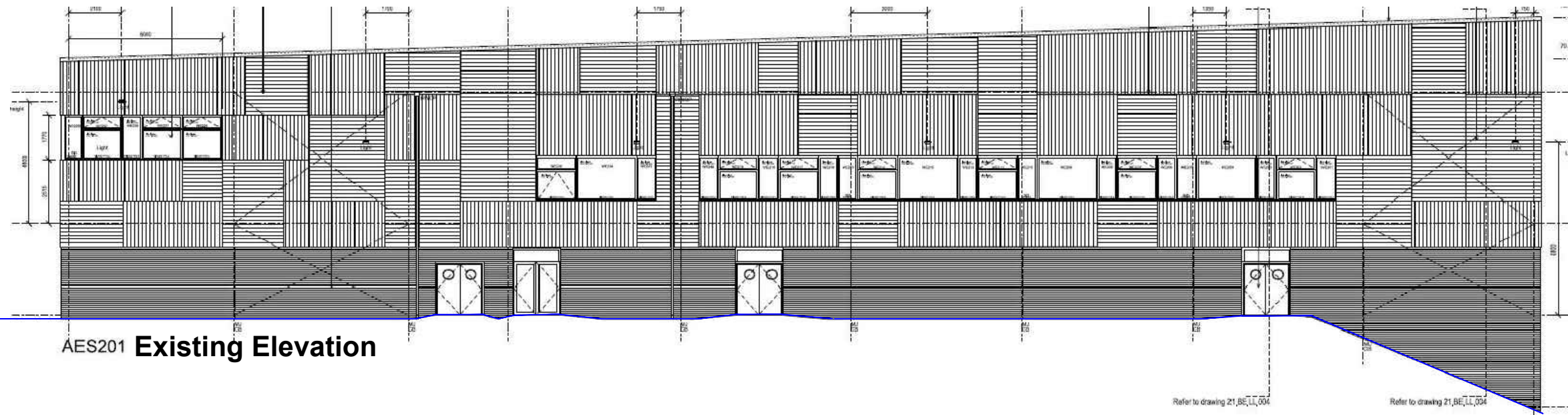

AES201 Existing Elevation

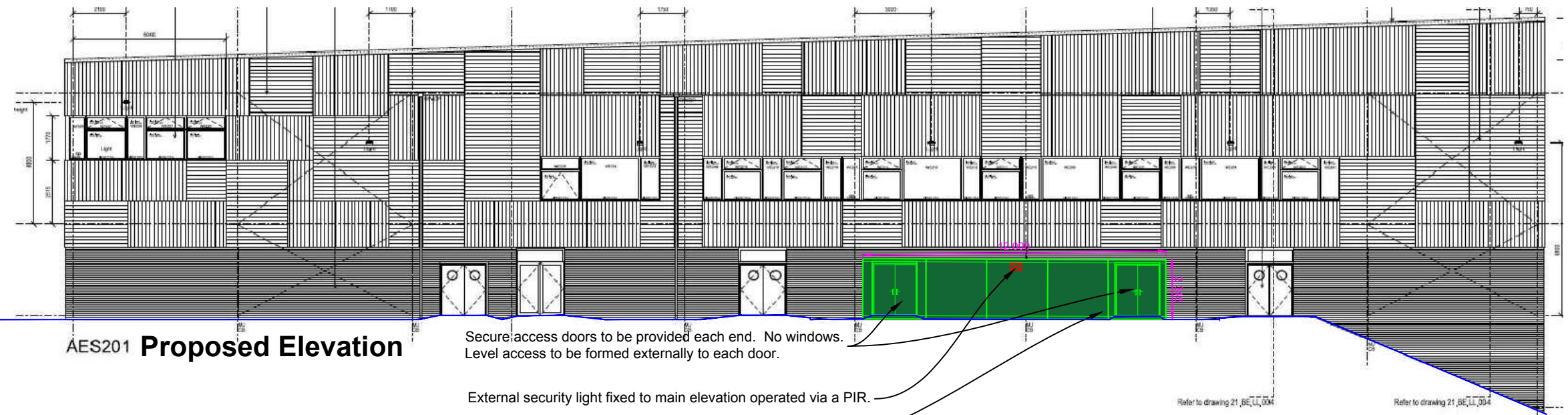

AES201 Proposed Elevation

Secure access doors to be provided each end. No windows. Level access to be formed externally to each door.

External security light fixed to main elevation operated via a PIR.

Storage unit to be of flat roof prefabricated construction powder coated in Moss Green (RAL 6005). Include for provision of lighting and connection to building's fire alarm.

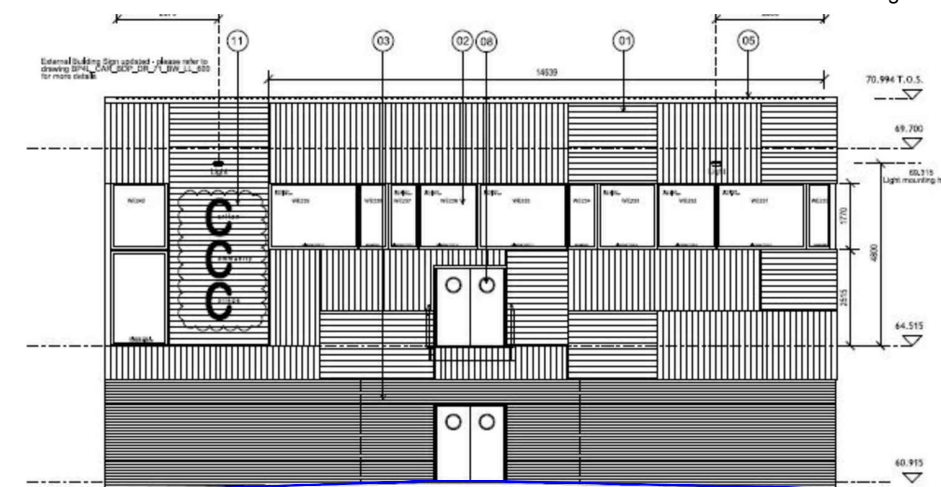

AEW201 Existing Elevation

Storage unit to be of flat roof prefabricated construction powder coated in Moss Green (RAL 6005). Include for provision of lighting and connection to building's fire alarm.

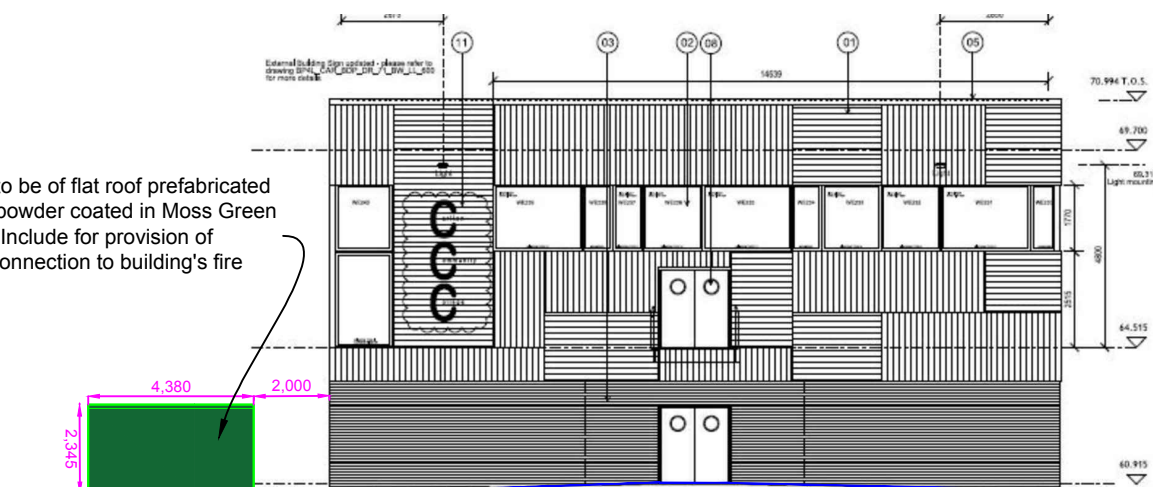

AEW201 Proposed Elevation

Notes:

Amendments:

Drawing type:

Planning

Client: Carillion PLC

Project:

Carlton Advanced Learning Centre
Barnsley

Title:

Proposed External Storage Units
Existing & Proposed Elevations

Scale: 1:200 @A3 Date: 12.04.2017

Drawn: PP Checked: MLT

Drw.no: 124233.SK04

Rev:

Watts.

Watts Group Limited
St James's Tower
7 Charlotte Street
Manchester M1 4DZ
T: 0161 831 6180
watts.co.uk

