

# Front Elevation

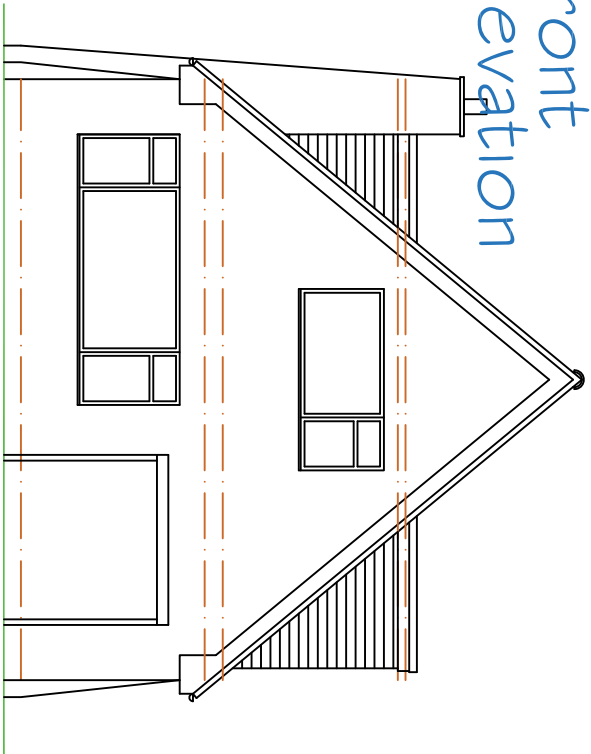

# Side Elevation

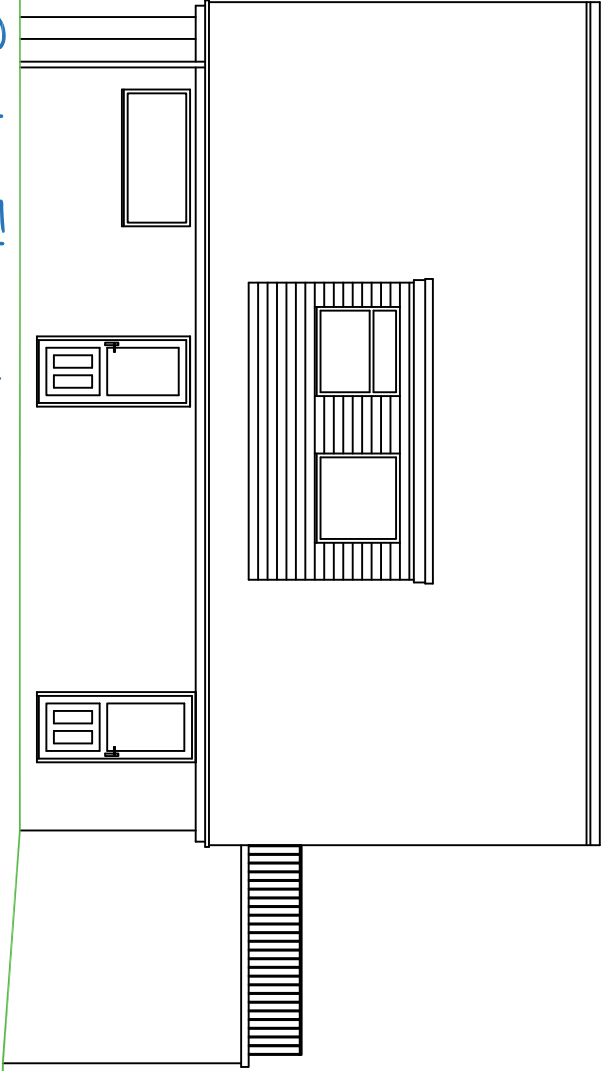

# Rear Elevation

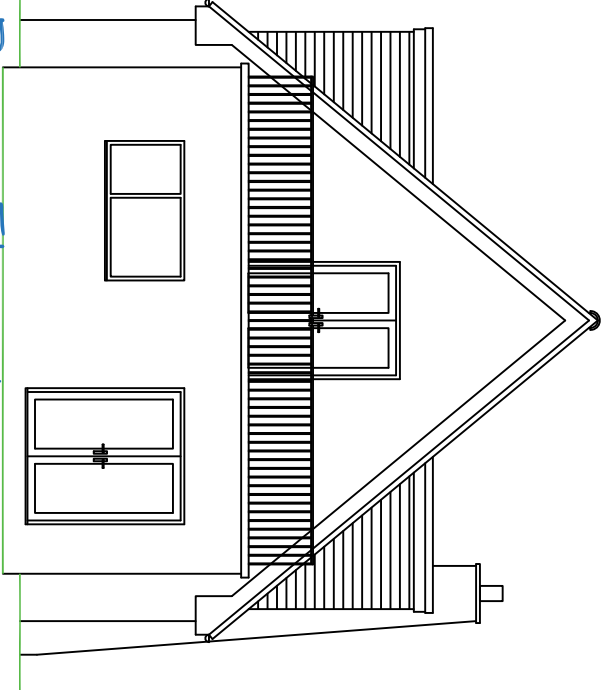

# Side Elevation

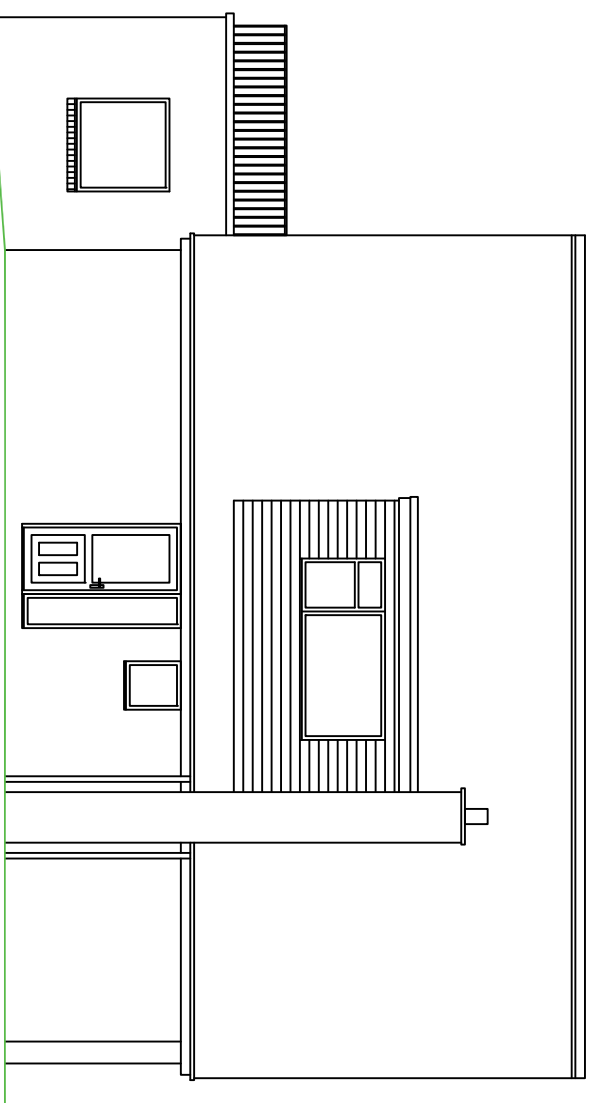

# Ground Floor Plan

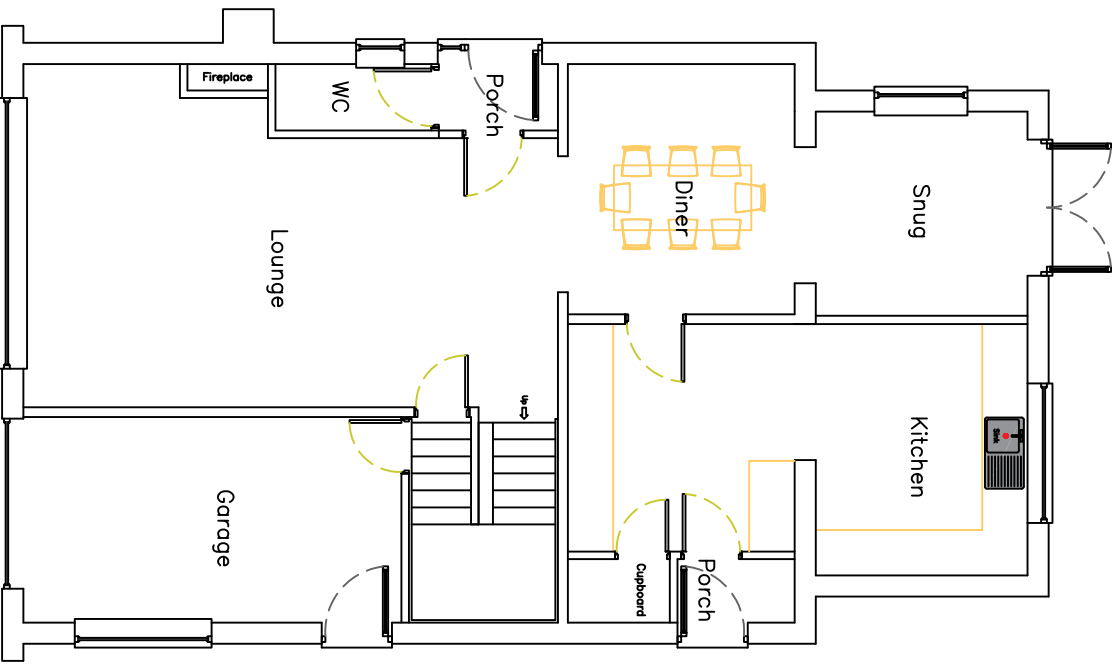

# First Floor Plan

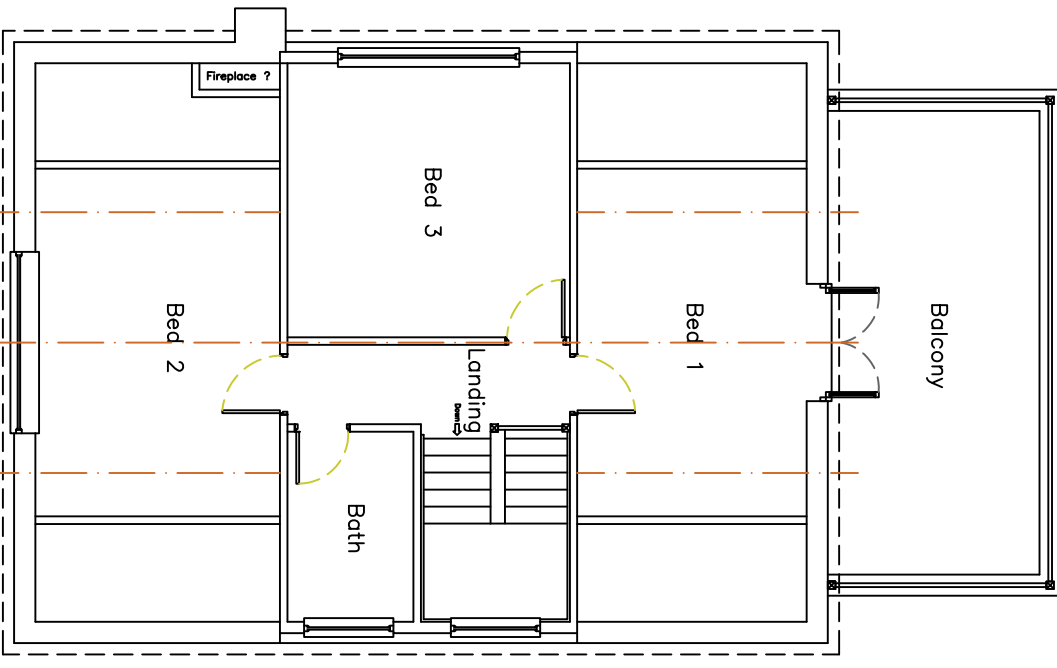

## Plans as Existing

PROPOSAL  
Extension to existing dormers to create additional floor space, internal layout remodel at both floor levels and associated works to property

Project Number:	4FA381	Revision:	A	Description:	Drawing Submitted as part of a Planning Application	Date:	19.07.24
Project Address:	5 Padley Close, Dodworth, Barnsley, S75 3SE						
Client Name:	Mr Jann Bhatti & Ms Cathy Parker						
Contractor Name:	TBC						
Drawing Number:	02						
Drawn By:	AJC						
Scale:	1:100 @ A3						
Date Drawn:	June 2024						

**Front Architecture**  
THE CHARTERED INSTITUTE OF BUILDING

East View, 82 Pitt St.  
Eckington, Sheffield,  
S21 4EZ  
Tel: 01246 435480  
Mob: 07743 064486

email: architecture.4front@gmail.com