

© 2024 RPS Group

- Notes**
1. This drawing has been prepared in accordance with the scope of RPS's appointment with its client and is subject to the terms and conditions of that appointment. RPS accepts no liability for any use of this document other than by its client and only for the purposes for which it was prepared and provided.
  2. If received electronically it is the recipient's responsibility to print to correct scale. Only written dimensions should be used.
  3. This drawing should be read in conjunction with all other relevant drawings and specifications.

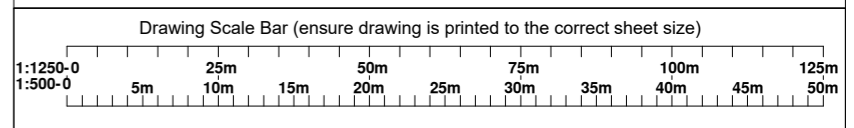

	Description
	<b>Boundary: Planning Application Boundary.</b> 8283m <sup>2</sup> / 0.8283 Ha
	<b>Boundary: Applicant Ownership Boundary.</b>

P02	Site boundary lines updated	AJT	JC	22.01.25
P01	Planning Issue	AJT	JC	20.11.24
Rev	Description	By	Ckd	Date



4th Floor, 1 Newhall Street  
Birmingham, B3 3NH, United Kingdom  
T: +44 121 622 8520 E: rpswlv@rpsgroup.com

Client **Billington Structures Ltd**

Project **Billington Structural Services Warehouse Extension**

Title **Site Location Plan**

Status	Scale	Date Created
<b>Planning</b>	<b>1:1250 @A2</b>	<b>17.07.24</b>
Task Team Manager	Information Author	Task Information Manager
<b>JC</b>	<b>AJT</b>	<b>JC</b>

Document Number  
**30729-RPS-XX-XX-DR-A-0018**

RPS Project Number	Suitability	Revision
<b>ARC30729</b>	<b>A3</b>	<b>P02</b>

[rpsgroup.com](http://rpsgroup.com)

Ordnance Survey, (c) Crown Copyright 2024. All rights reserved. Licence number 100022432

