Proposed Ground Floor Layout

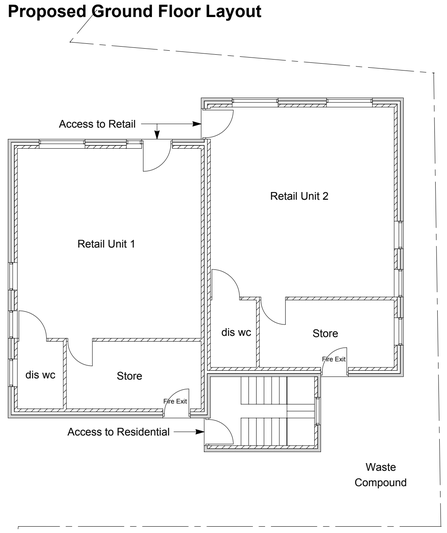

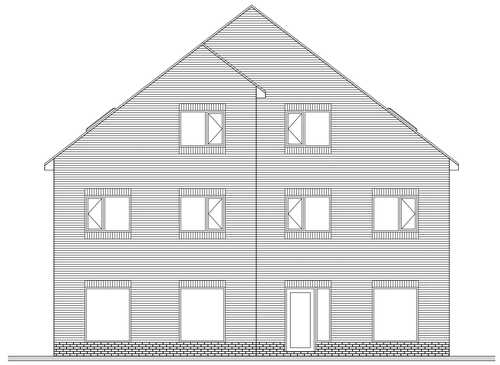

Proposed View From West Street

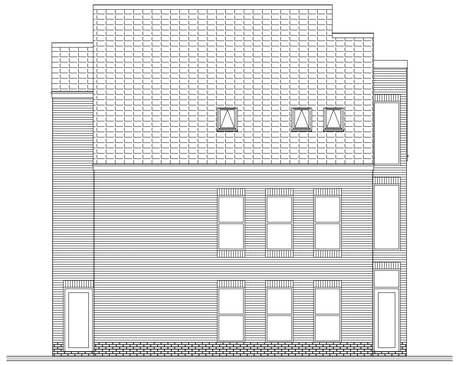

Proposed Side Elevation

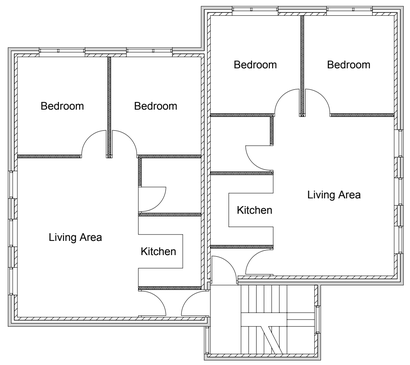

Proposed First Floor Layout

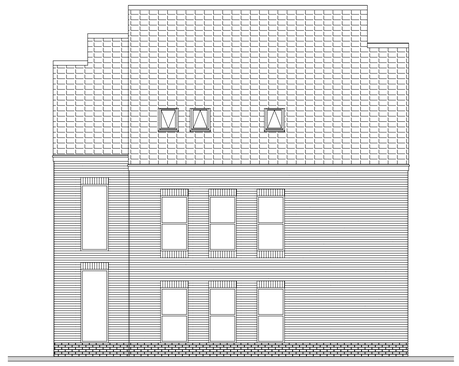

Proposed View From Milton Road

Proposed Perspective View

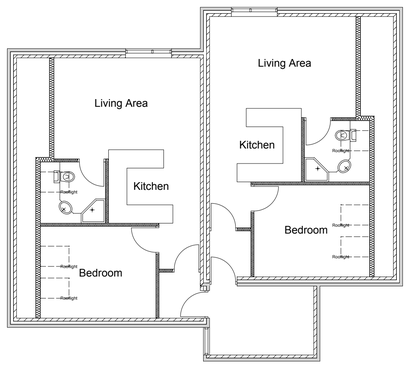

Proposed Second Floor Layout

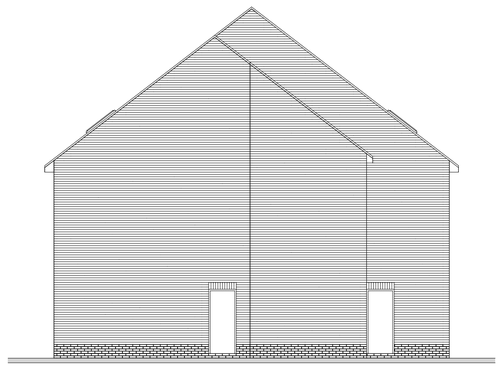

Proposed Rear Elevation

REV	CHANGES	DATE

CLIENT:	LD Interiors Ltd
PROJECT:	Proposed Two Storey Development with Development in the Roofspace Forming Two Commercial Units, Two 2 Bed Flats and Two 1 Bed Flats at Land off Milton Road Hoyland Barnsley

JOHN BOX ASSOCIATES
Architectural and Planning Consultants and Chartered Building Surveyors

The Annexe, Beverley House, 166 Moorgate Road,
Rotherham, South Yorkshire, S60 3BE
Tel: 01709 364911 Fax: 01709 364915
Email: john.box@btconnect.com

DRAWING REF:	JBA.2930.101
DATE:	December 2010
SCALE:	1:100 @ A1
DRAWING BY:	WH