

location plan  
1:1250

site plan  
1:500

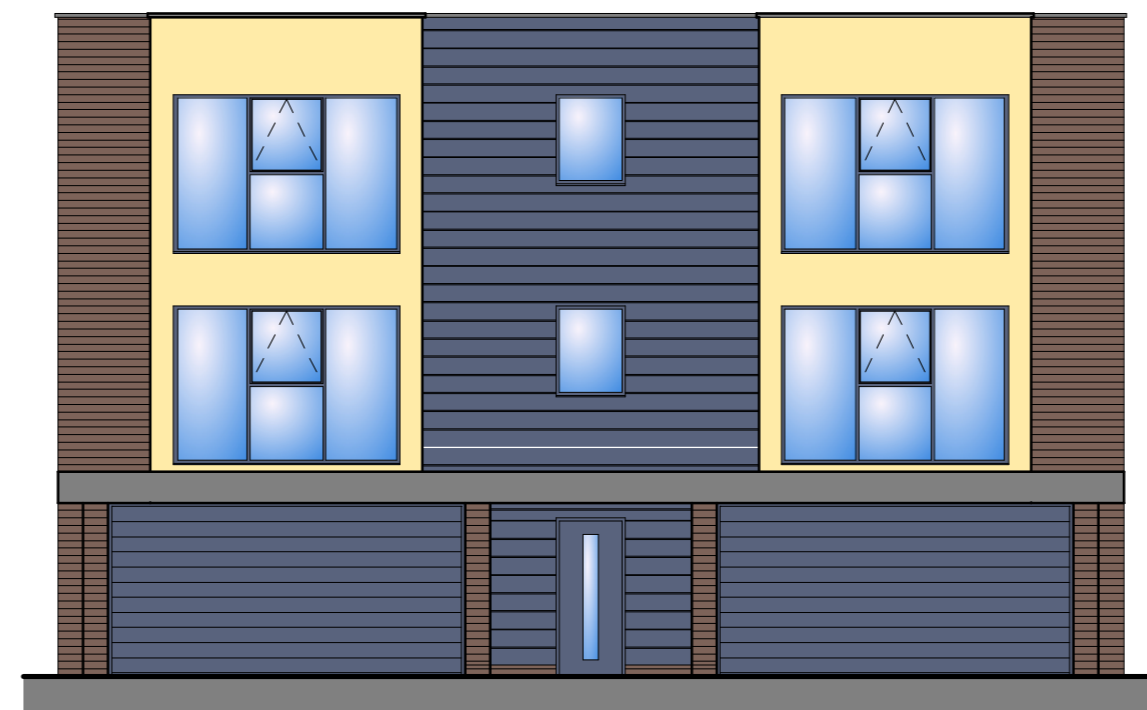

indicative front elevation

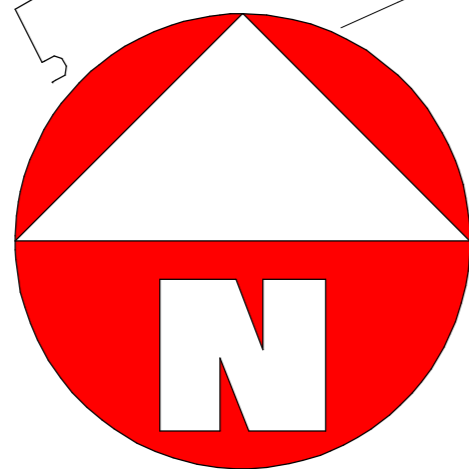

indicative side elevation



indicative rear elevation

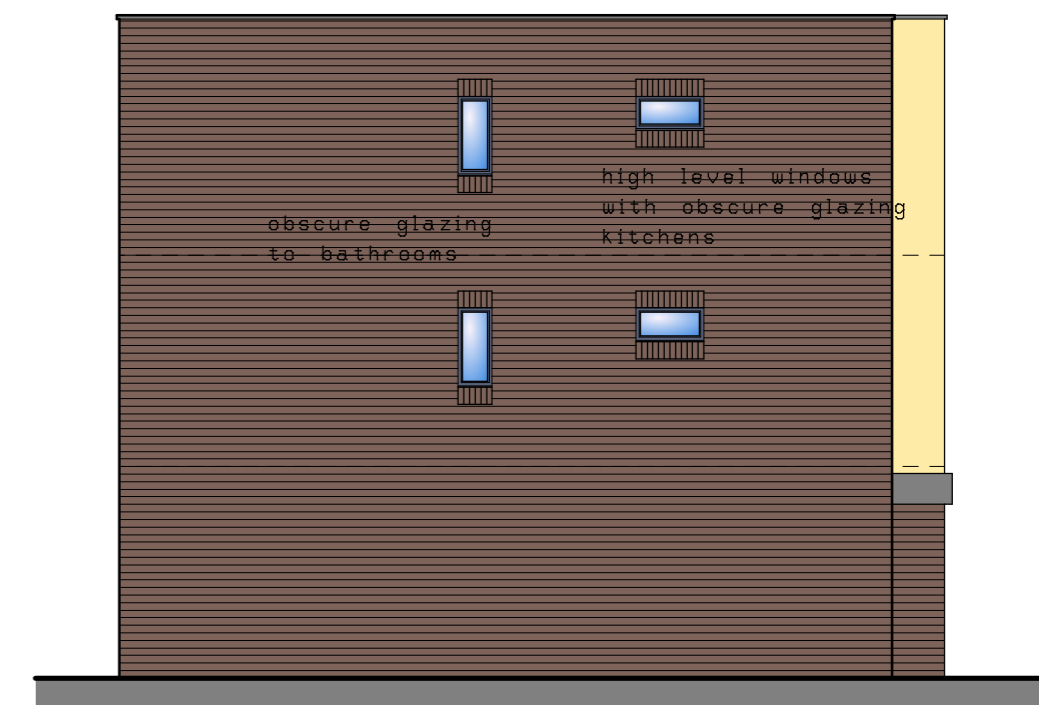

indicative side elevation

REV E AMENDED TO PLANNING ADVICE 14/03/20  
REV D AMENDED TO PLANNING ADVICE 2/02/20  
REV C SOUND INSULATION ADDED 16/01/20  
REV B LAYOUT AMENDED 15/12/19

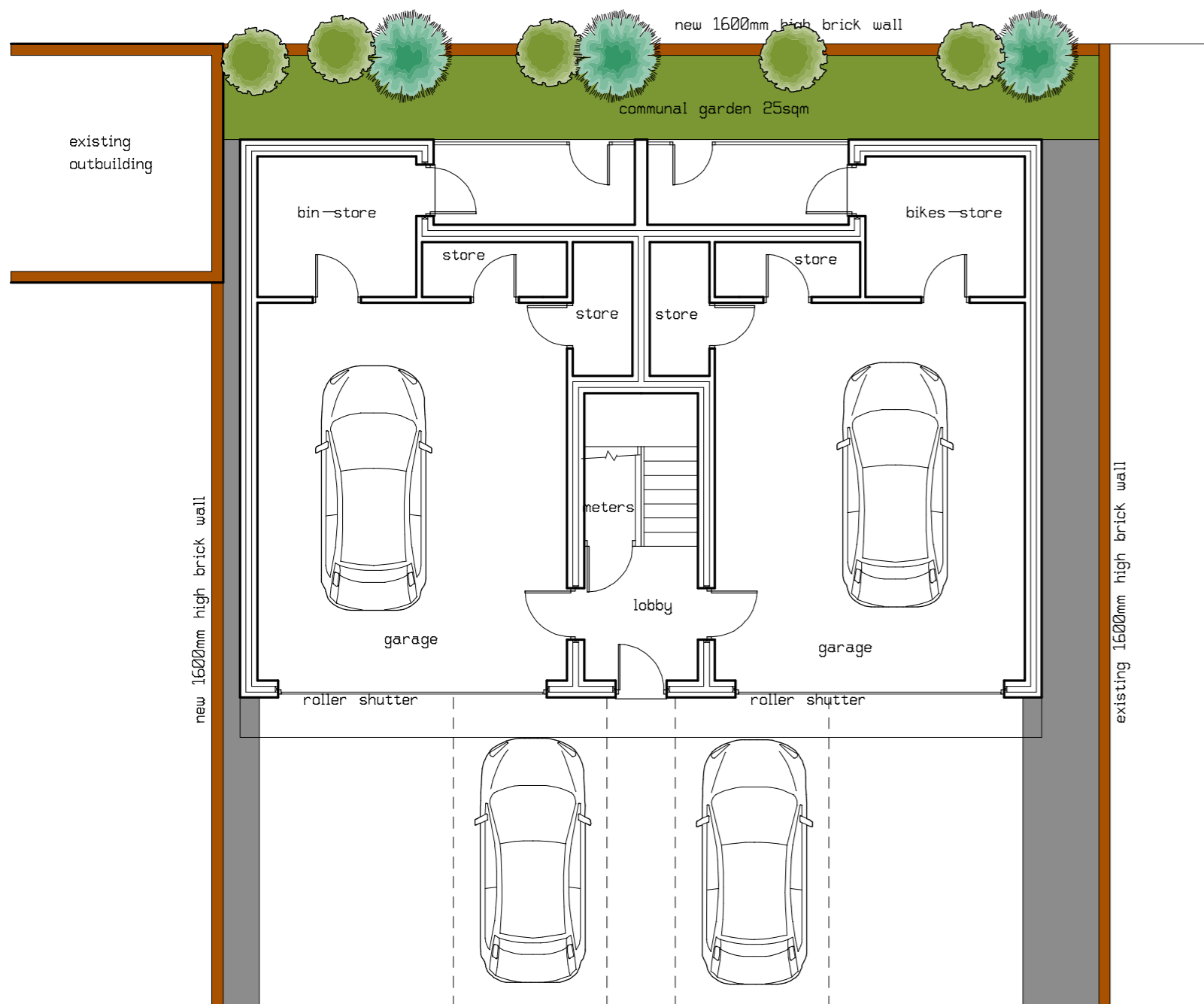

indicative ground floor plan

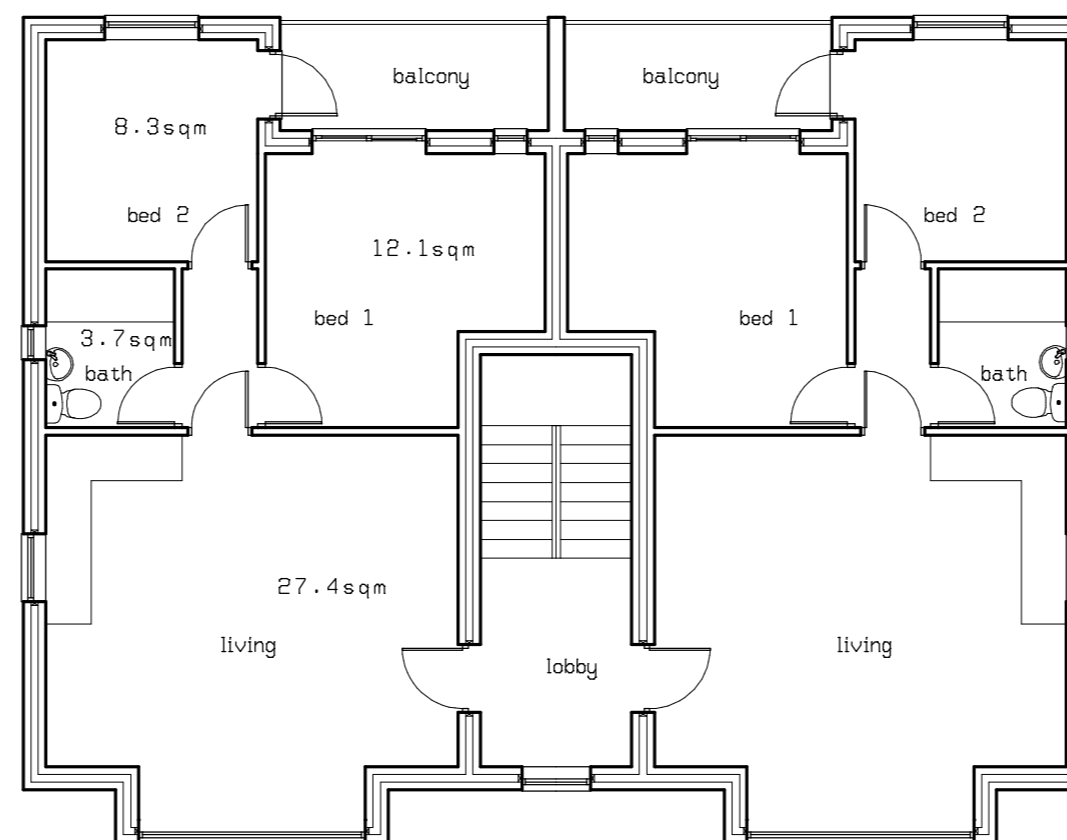

indicative 1st and 2nd floor plan

Sound Insulation

All sound insulation between units to comply with building regulations approved robust details.

Sound insulation measures to mitigate any possible external noise pollution from adjacent business's to comply with BS8233. Namely all windows to be triple glazed and each unit to have a ventilation and heat recovery system installed to negate having to open windows.

CLIENT	MR JAVED
TITLE	PROPOSED 4 APARTMENTS NEWTON STREET BARNSELY

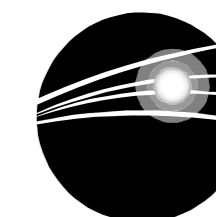

ANDY CUDWORTH ARCHITECTURE

4 Stoneylea Court  
Western Street  
Barnsley  
S70 2BP  
07931 365804  
andycudworth@yahoo.com

SCALE	DATE	DRAWN
1:100	OCT 19	AMC
DRWG No	REV	
UJB-1019-1	D	

This drawing is the sole property of the author (A Cudworth) and will not be used, copied in whole or in part, by any other individual, company or organisation without the consent of the author. All dimensions to be checked on site & not scaled from any drawing.