

KEY PLAN

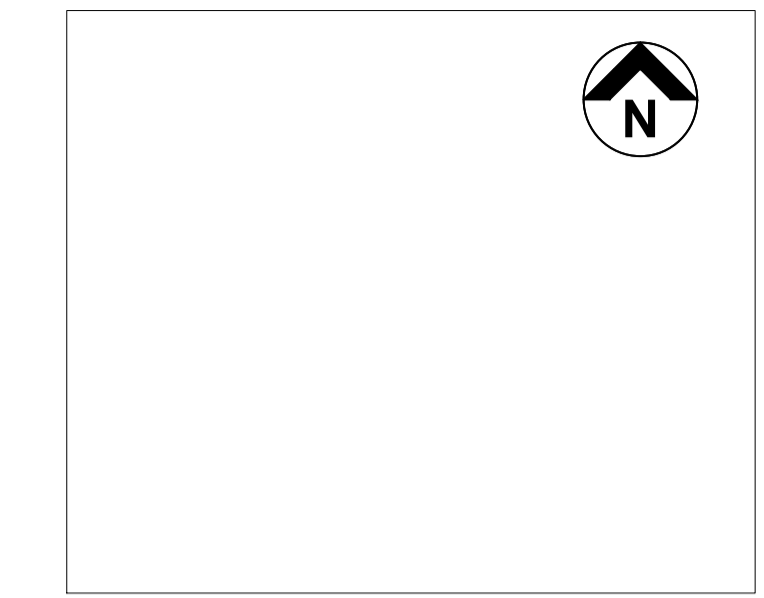

Notes:

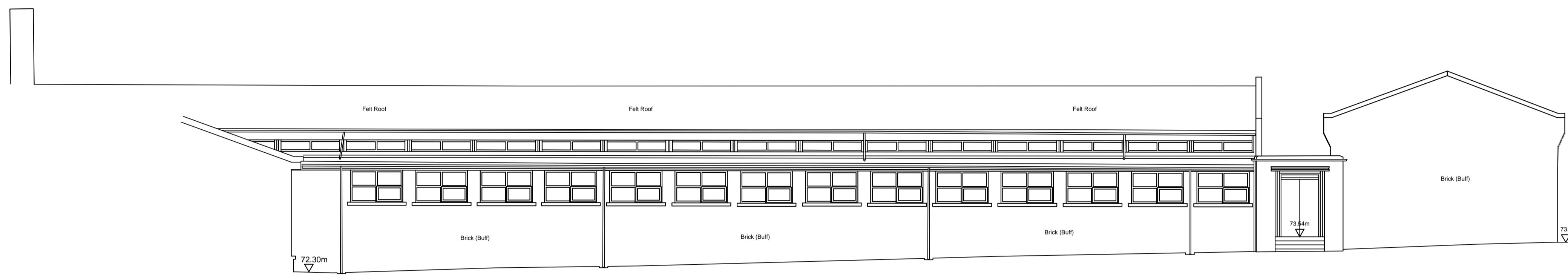

SECTION A - A

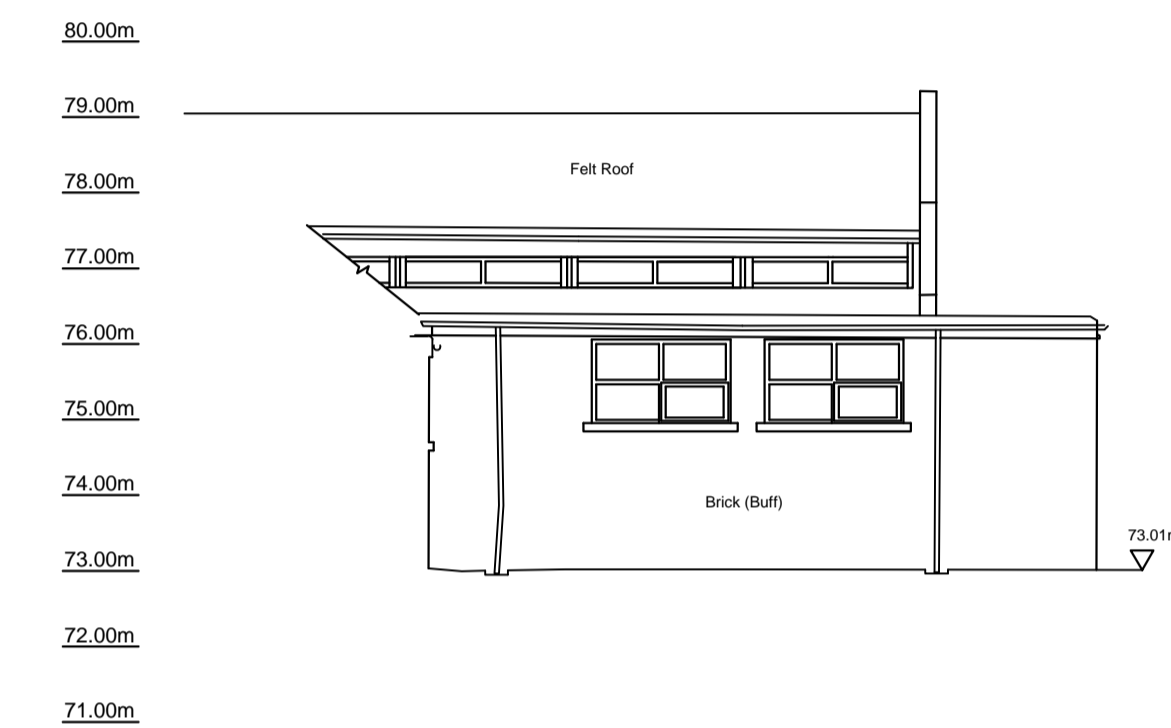

SECTION B - B

<p>THIS DRAWING IS PRODUCED FOR USE IN THIS PROJECT ONLY AND MAY NOT BE USED FOR ANY OTHER PURPOSE. NPS PROPERTY CONSULTANTS LTD ACCEPT NO LIABILITY FOR THE USE OF THIS DRAWING OTHER THAN THE PURPOSE FOR WHICH IT WAS INTENDED IN CONNECTION WITH THIS PROJECT AS RECORDED IN THE PURPOSE FOR ISSUE AND FILE STATUS CODE.</p>		<p>RESPONSIBILITY IS NOT ACCEPTED FOR OTHERS SCALING DIRECTLY FROM THIS DRAWING. DO NOT SCALE FROM THIS DRAWING. USE WRITTEN DIMENSIONS ONLY.</p>		<p>CLIENT Education</p>		<p>TITLE Existing elevations</p>		<p>SCALES 1:100</p>		<p>DISCIPLINE ARCHITECT</p>		<p>PROJECT NUMBER 17-1-1051</p>	
<p>THIS DRAWING MAY NOT BE REPRODUCED IN ANY FORM WITHOUT PRIOR WRITTEN AGREEMENT OF NPS PROPERTY CONSULTANTS LTD.</p>		<p>0m 5 10 15 30m ORIGINAL SHEET SIZE A1</p>		<p>PROJECT Hunningley Primary School Phase 2 2 New classrooms and internal alterations</p>		<p>DRAWING NUMBER NPS-DR-A-(00)-025</p>		<p>STATUS CODE D2</p>		<p>PURPOSE OF ISSUE TENDER</p>		<p>REV CODE C1</p>	
<p>© CROWN COPYRIGHT AND DATABASE RIGHTS 2016 ORDNANCE SURVEY LICENCE NUMBER 100022264</p>		<p>1:500</p>		<p>DATE</p>		<p>DATE</p>		<p>DATE</p>		<p>DATE</p>		<p>DATE</p>	



NPS Barnsley Ltd
General Practitioner & Architects, Barnsley, South Yorkshire, S10 2JG
Tel: 0114 2761111 Email: nps@npsgroup.co.uk www.npsgroup.co.uk

Date Plotted: 28 November 2016 10:27:59

© COPYRIGHT NPS GROUP 2016