

7 PL-PROPOSED_NEW_ENTRANCE
1:100

6 PL-PLAN AS PROPOSED_AT NEW ENTRANCE
1:50

- Key to description of works**
1. New platform slab level risen to suit street level.
 2. New platform lift by specialists. 634mm rise. Specification and finishes to NatWest brand standards.
 3. New ground floor slab by structural engineer. DPM and waterproofing to interface with any existing waterproofing installation. Wall faces below original floor level tanked and made good.
 4. Existing window and window cill removed to provide new entrance opening.
 5. Existing window segment and frame to be modified to suit the new entrance opening. Frame to be lowered and an overpanel installed. Provide a new door threshold ramp to suit street level.
 6. New partition to separate ATM room and new entrance lobby for security purpose.
 7. Alterations to the ATM room are required to accommodate door relocation and a new internal layout.
 8. Relocation of the existing internal entrance, including removal and reuse of the existing bi-fold door. Partial demolition of the existing wall to create a new opening, with blockwork infill to the redundant opening.



3 PL-00-PROPOSED_ELEVATION-W-EL_VIA ATM
1:50

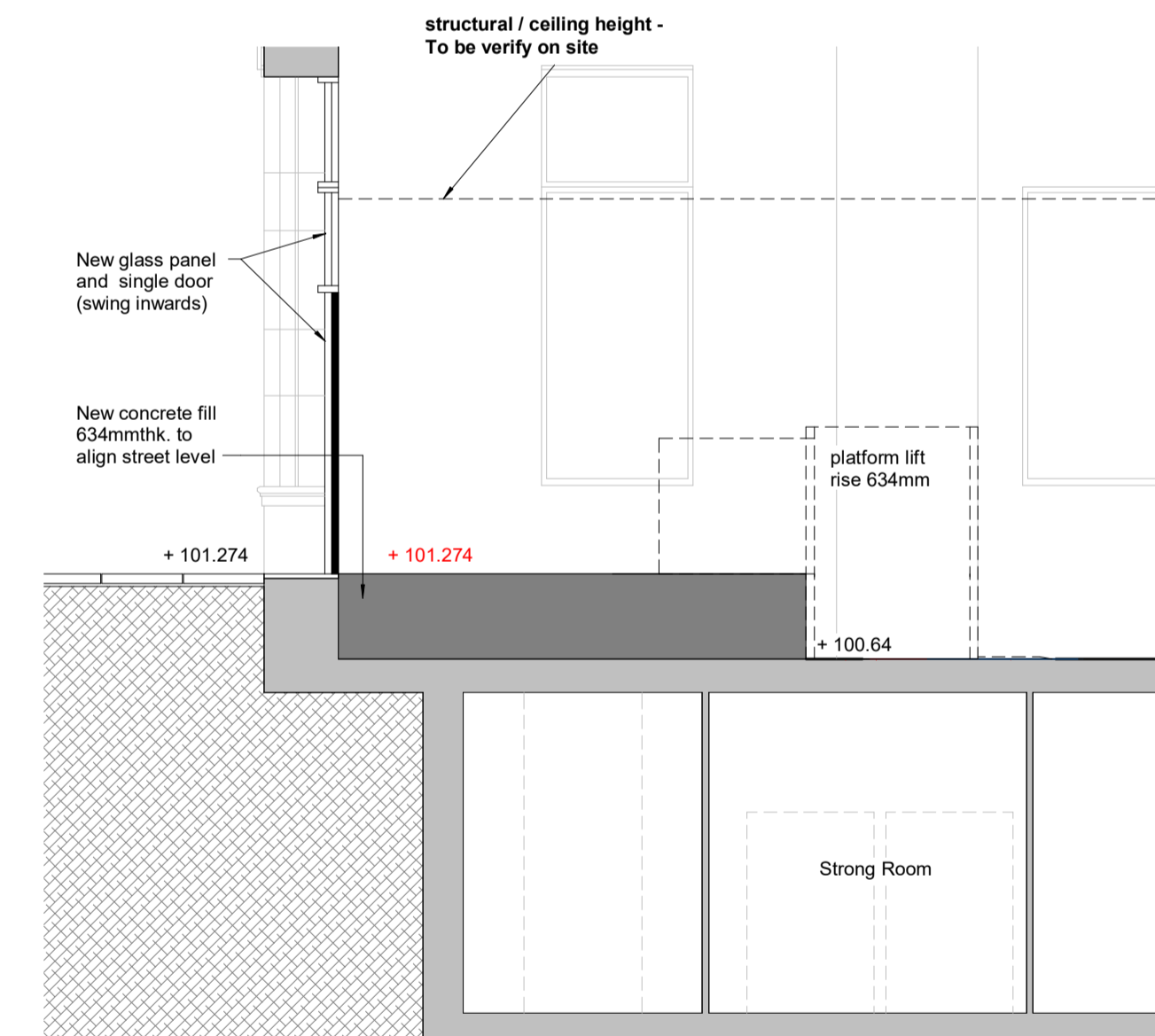

5 PROPOSED_SECTION_PLATFORM LIFT_
1:50

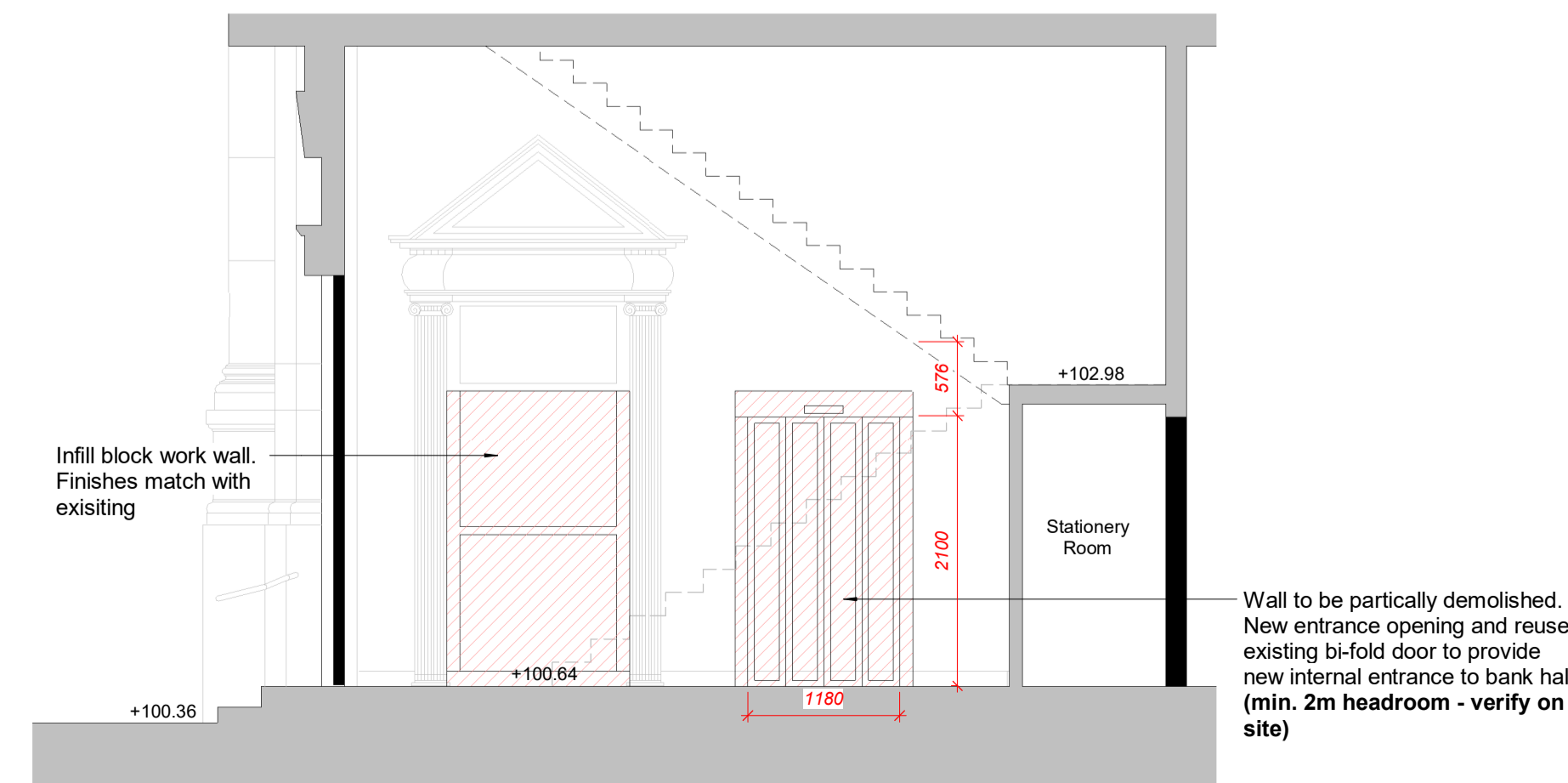

4 Proposed Entrance Section
1:50

C1	Issued for planning	2025-04-07	PL	DJC
P03	Steps removed following client feedback to accommodate ATM machine layout.	2025-04-02	PL	DJC
P02	Issued for planning pre-approval	2025-03-11	PL	DJC
P01	Issued for design team review	2025-02-05	PL	DJC
Rev	Description	Date	Drn By	Chk By

jmarchitects

Project: **Level Access Program**
 Title: **Barnsley Proposed Plan & Elevation**
 Client: **NatWest Group**
 Purpose: **For planning**
 Drawing Number: **7119-JMA-14-00-DR-A-000012**

3A 54 Princess Street
 Manchester
 M1 6HS
 T: 0161 200 6300
 man@jmarchitects.net
 www.jmarchitects.net

Scale @ A1: **As indicated**

Project - Originator - Volume - Level - Type - Role - Class & Number	Status	Revision	JMA Project Number
7119-JMA-14-00-DR-A-000012	A3	C1	7119