

PROPOSED

FRONT ELEVATION

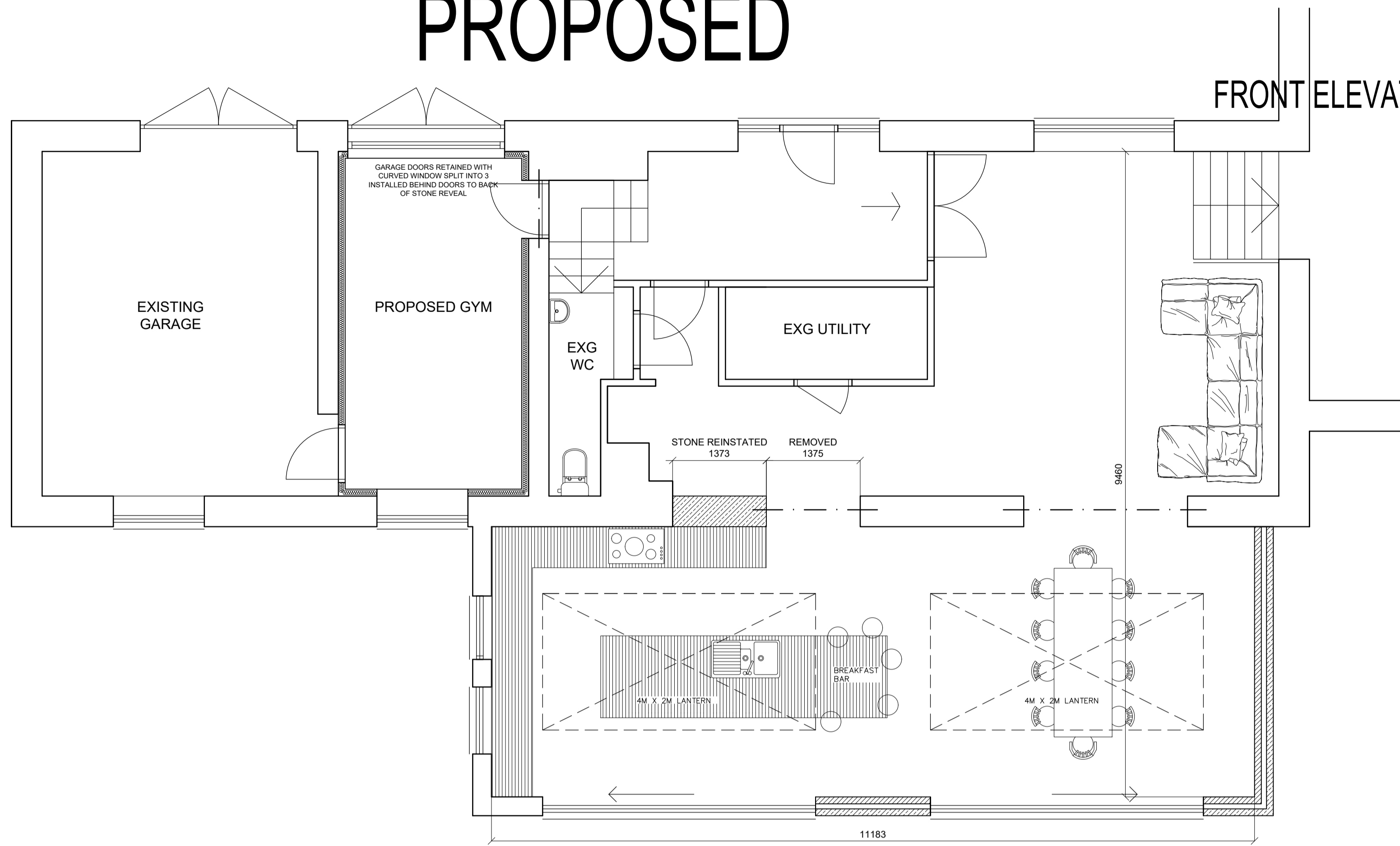

GROUND FLOOR PLAN 1:50

EXISTING

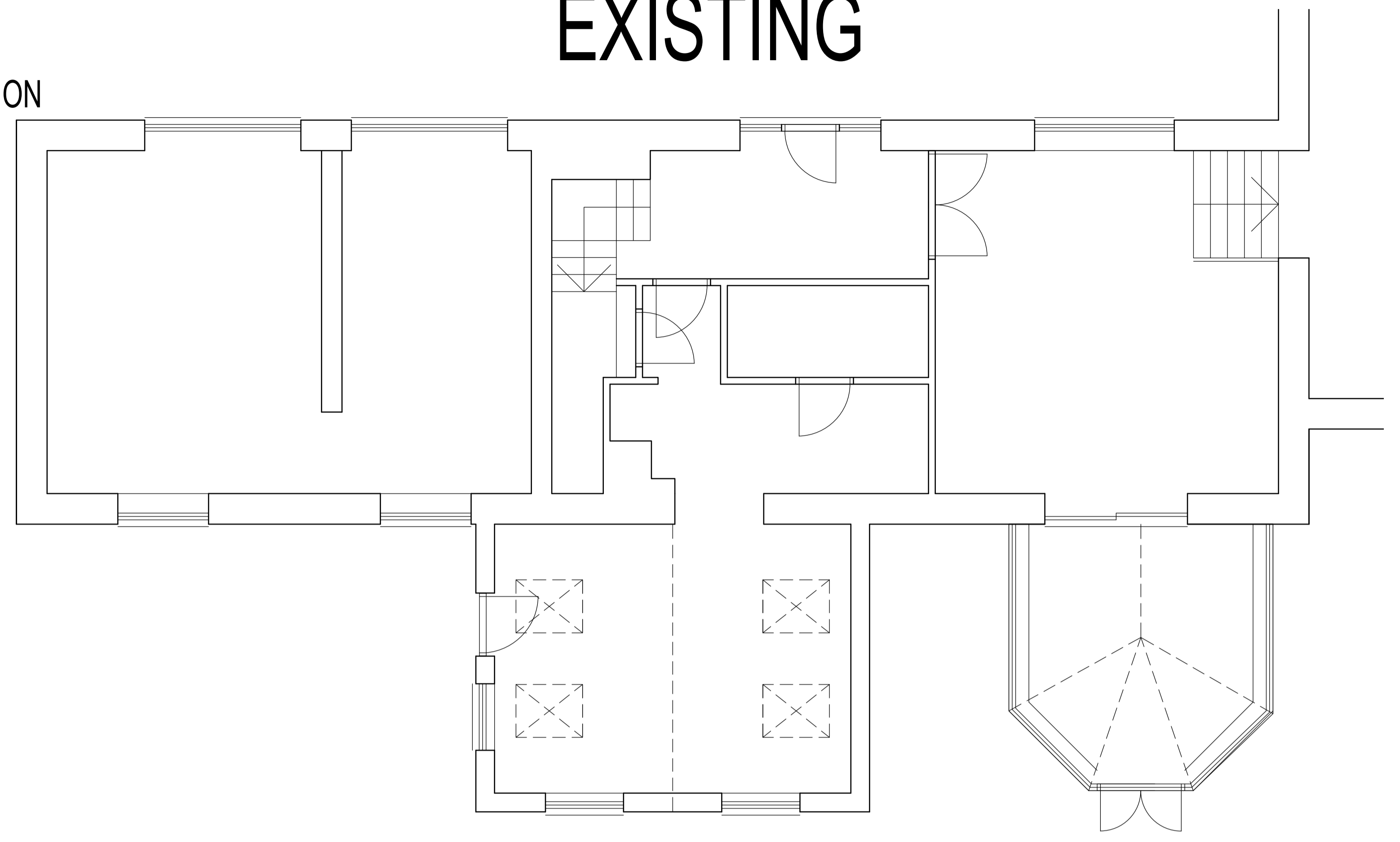

GROUND FLOOR PLAN 1:50

ALL DORORS AND WINDOWS REFURVISHED AND REPAIRED AND PAINTED IN ANTHRASITE GREY

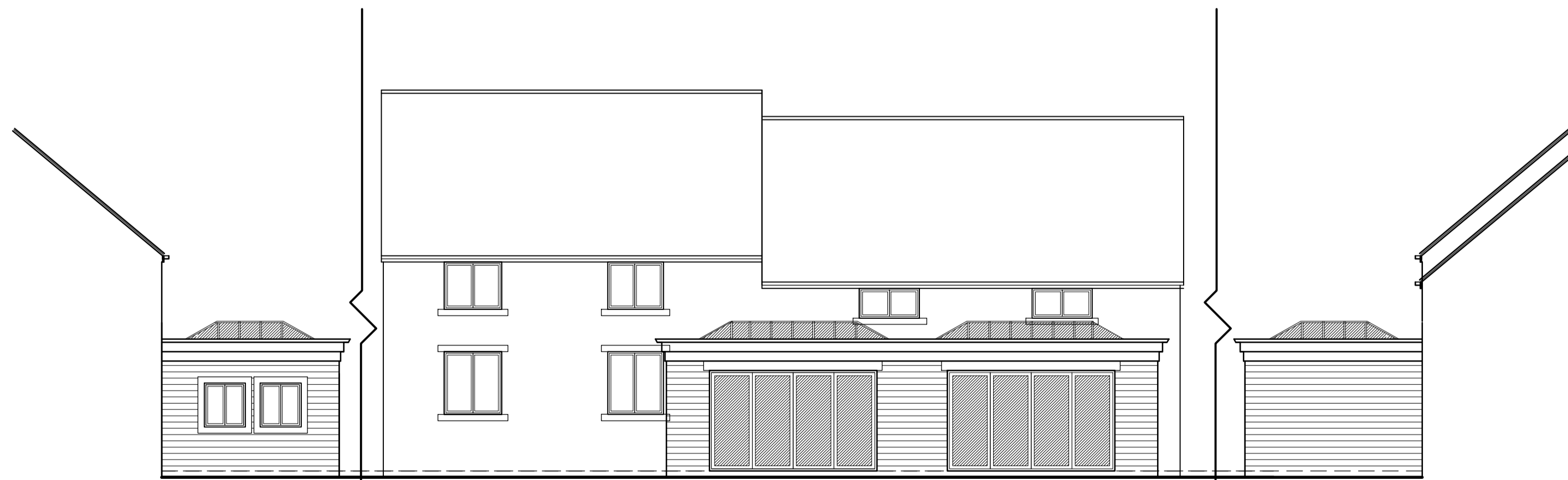

EAST ELEVATION 1:100

NORTH ELEVATION 1:100

WEST ELEVATION 1:100

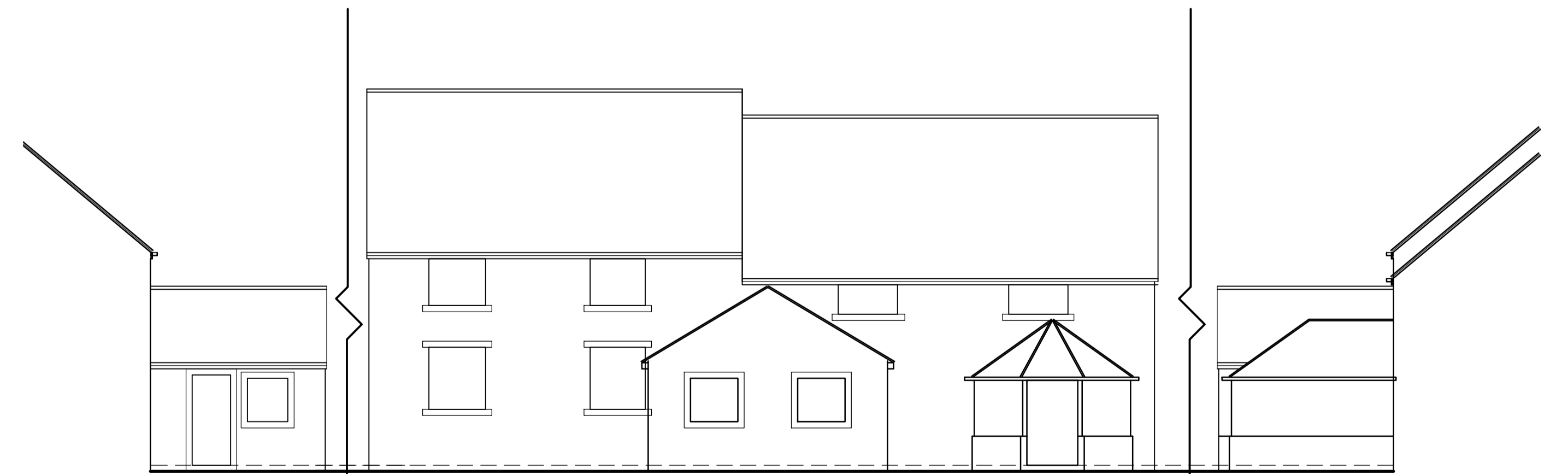

EAST ELEVATION 1:100

NORTH ELEVATION 1:100

WEST ELEVATION 1:100