

NOTE: SELF BINDING GRAVEL TO BE 'MAG - RAISBY GOLDEN' OR SIMILAR APPROVED
NOTE: RESIN BOUND GRAVEL TO BE 'SURESET URBAN PATHWAY' OR SIMILAR APPROVED

1. SELF BINDING GRAVEL TERRACE & RESIN BOUND GRAVEL FOOTPATH WITH TIMBER EDGING (1:15)

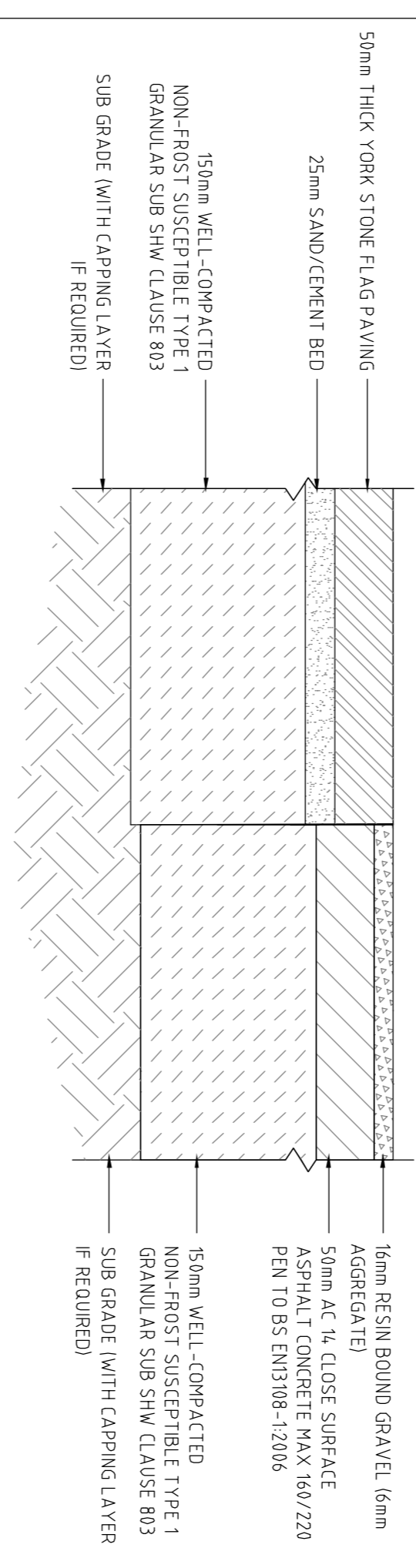

NOTE: RESIN BOUND GRAVEL TO BE 'SURESET URBAN PATHWAY' OR SIMILAR APPROVED

2. PAVED TERRACE & RESIN BOUND GRAVEL FOOTPATH (1:15)

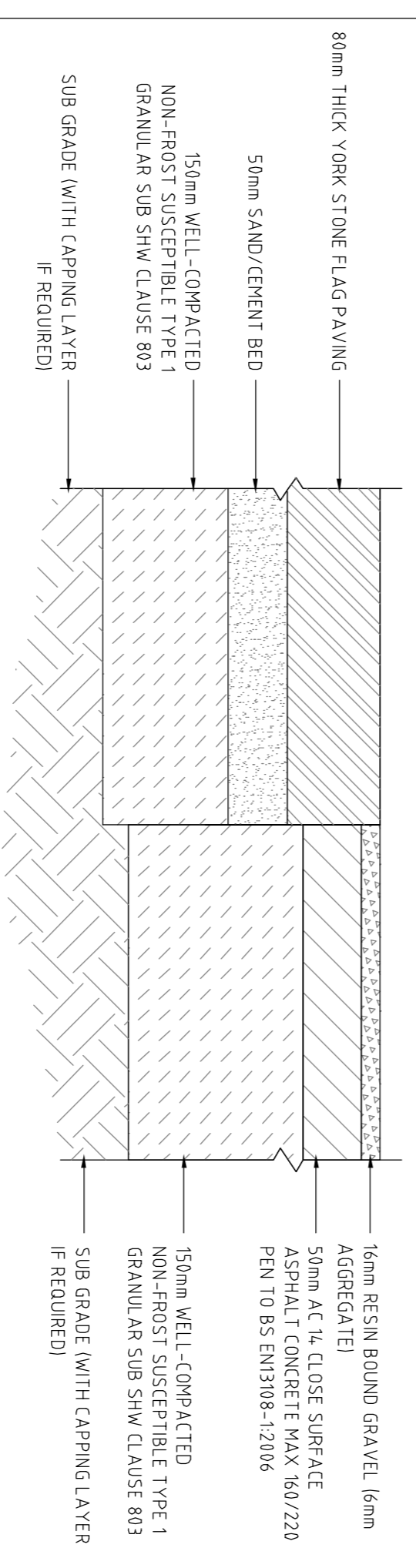

NOTE: RESIN BOUND GRAVEL TO BE 'SURESET URBAN PATHWAY' OR SIMILAR APPROVED

3. PAVED ARRIVAL'S SPACE & RESIN BOUND GRAVEL FOOTPATH (1:15)

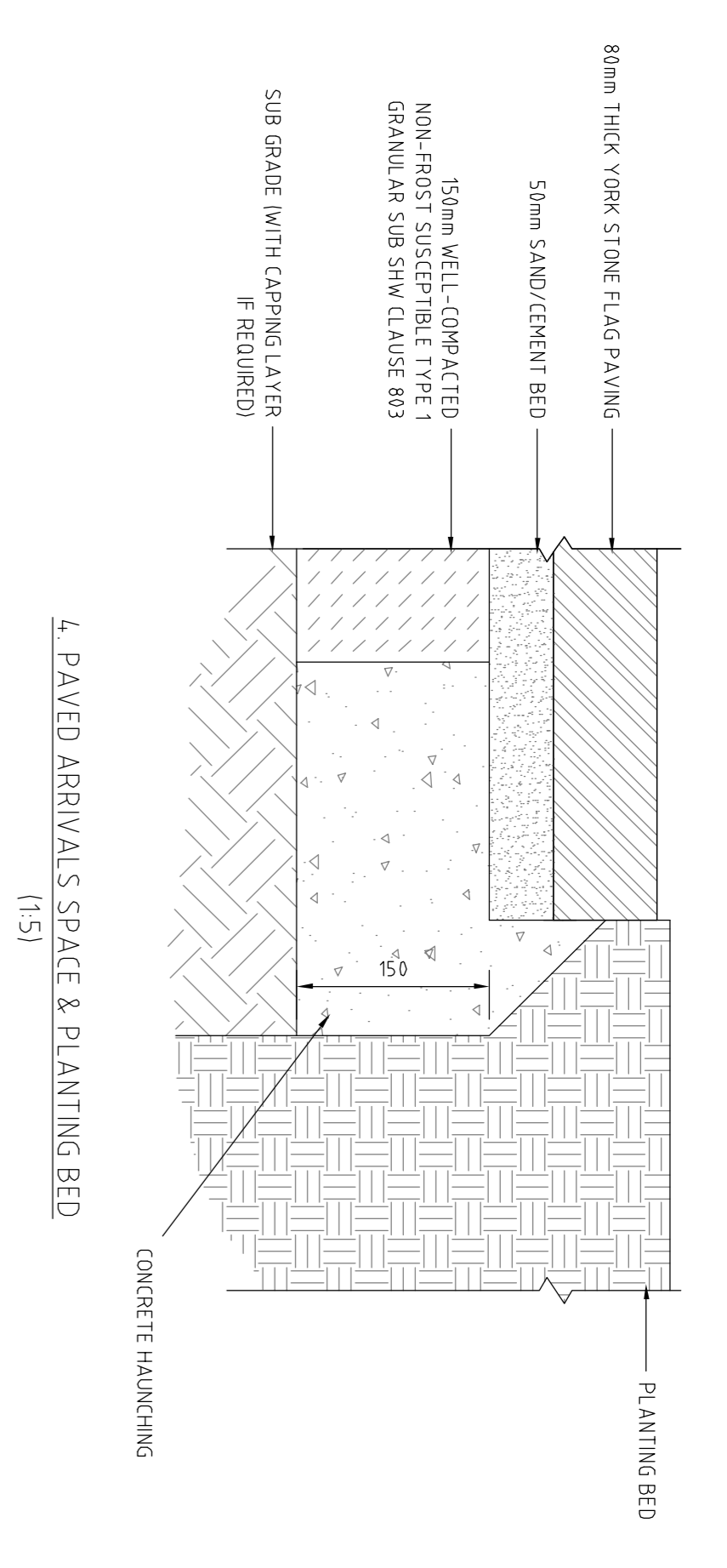

4. PAVED ARRIVAL'S SPACE & PLANTING BED (1:15)

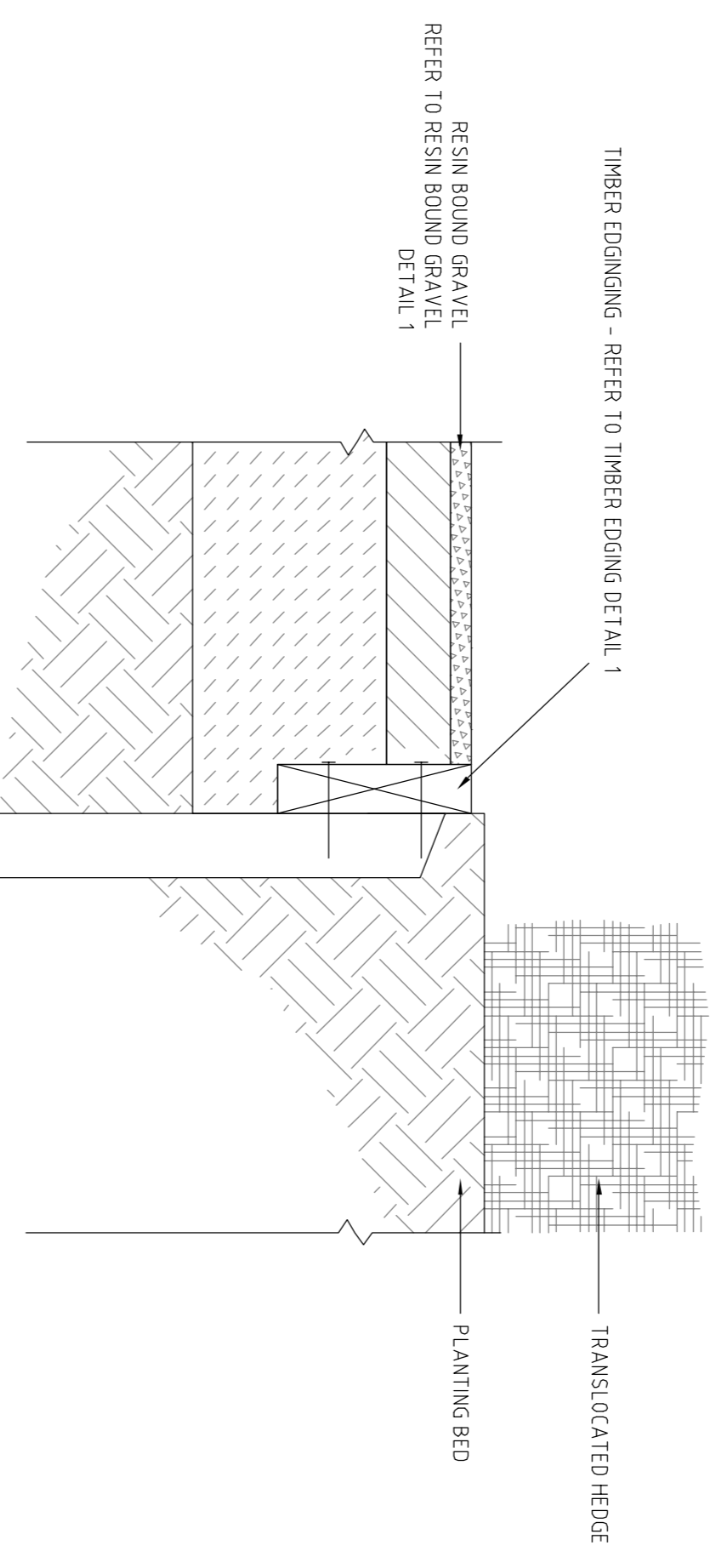

5. RESIN BOUND FOOTPATH & PLANTING BED WITH TIMBER EDGING (1:15)

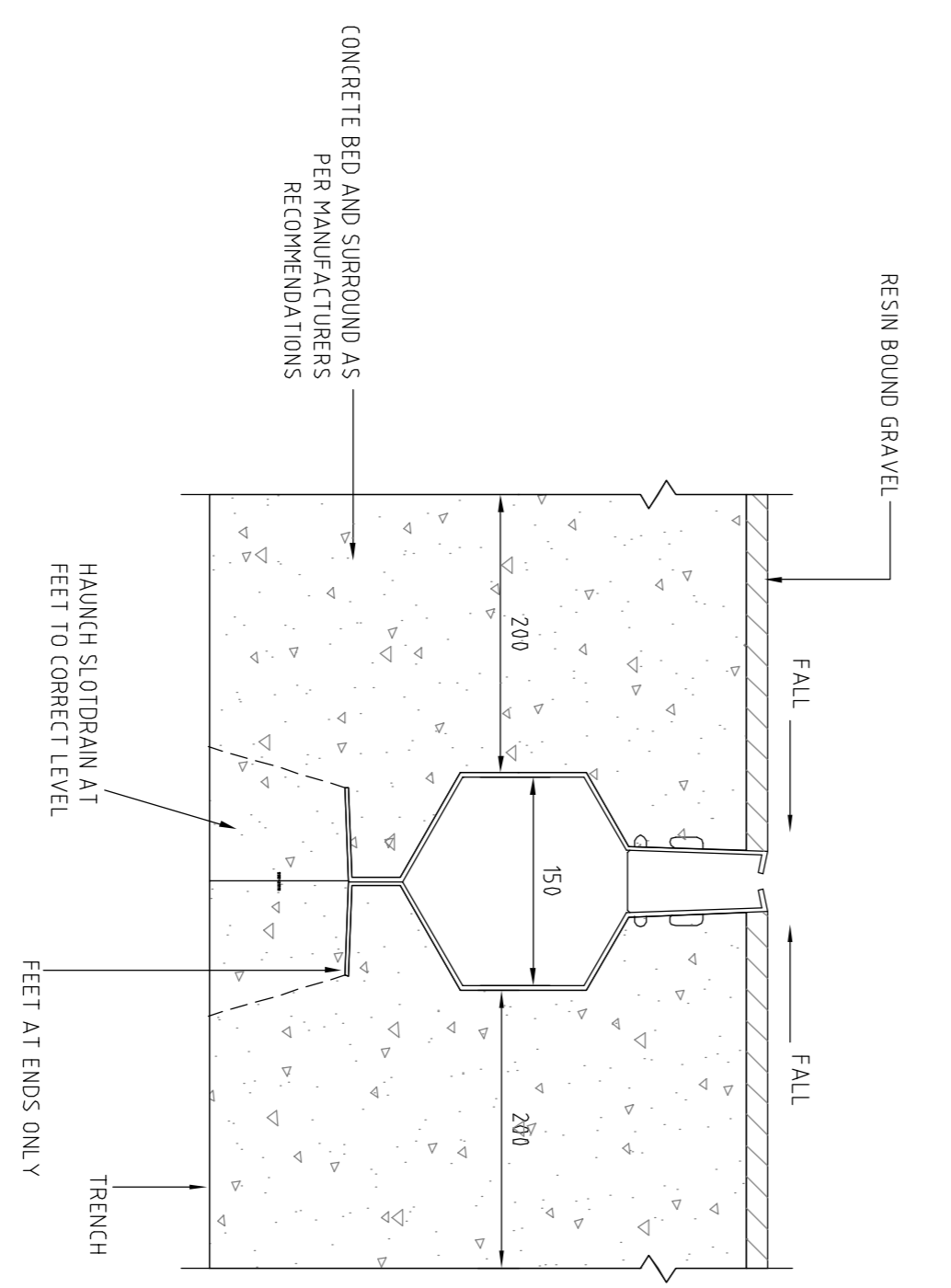

NOTE: RESIN BOUND GRAVEL TO BE 'SURESET URBAN PATHWAY' OR SIMILAR APPROVED

TYPICAL SLOT DRAIN DETAIL (1:15)

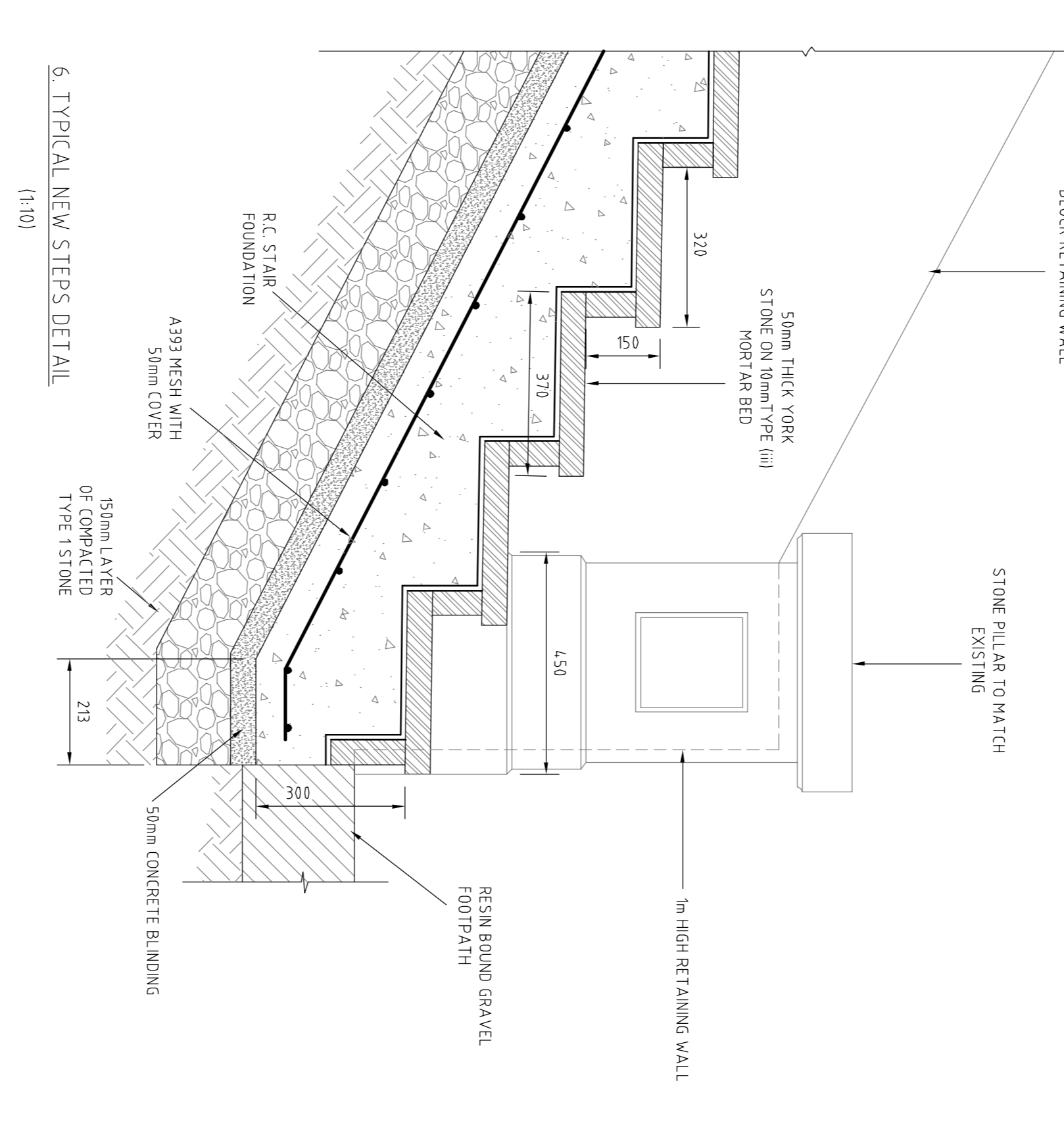

6. TYPICAL NEW STEPS DETAIL (1:10)

- NOTES:**
- All retaining walls subject to structural engineers design and specification.
 - All stone to match existing within site (subject to suitability).

Wentworth Castle Conservatory
'The World at Wentworth'
HLF Round 2 Application

Detail Proposals
Typical Construction Details

THIS DRAWING MAY BE USED ONLY FOR THE PURPOSES INTENDED AND ONLY WRITTEN DIMENSIONS SHALL BE USED

| | | | |
|----------------|----------|----------------|----|
| Drawing Number | | D132019_LD_007 | |
| Scale at A1 | | AS SHOWN | |
| Drawn | AS SHOWN | Detailed | |
| Checked | JA | Tech Check | SD |
| Date | NOV 10 | Det Check | |

Scott Wilson
Brunel House
Street
Mancaster M1 6HS
Telephone (0161) 907 3500
Fax (0161) 907 3501

