

NOTES

- 1 © Saunders Architects LLP
- 2 Figured dimensions must be taken in preference to scaled dimensions and site dimensions are to be checked before work is put in hand
- 3 This drawing has been prepared from Ordnance Survey Superplan Data © Crown Copyright
Topo survey information supplied by: Castle Surveys Ltd drawing 20314-20-03, dated 25.09.20.
Castle Surveys Ltd
Castle House
South Street
Ashby-De-La-Zouch
Leicestershire
LE65 1BR

www.castlesurveys.co.uk
Tel: 01530 569338

SCHEDULE OF EXISTING EXTERNAL FINISHES

ROOFS

- A1 Existing pitched concrete tiled roof. Colour Red/ Brown
- A2 Existing felt covered flat roof.

WALLS

- B1 Existing buff coloured facing brickwork

DOORS & WINDOWS

- C1 Existing glazed and framed windows. Colour 'Chocolate Brown'
- C1a Existing glazed and framed windows. Colour 'Chocolate Brown' with steel security bars. Colour 'Green'
- C2 Existing glazed and framed entrance doors. Colour 'Dark Oak'
- C3 Existing painted metal fire escape and personnel doors and frames. Colour 'Chocolate Brown'
- C4 Existing steel roller shutter delivery door.

OTHER ITEMS

- D1 Existing Rainwater goods. Colour 'Chocolate Brown'
- D2 Existing external steel security shutters & boxes. Colour 'Green'
- D3 Existing timber gates.
- D4 Existing A/C mechanical equipment.
- D5 Existing painted black metal railings

AMENDMENTS



5th Floor Eaton House 1 Eaton Road Coventry CV1 2FJ
Telephone: 024 7622 0387 Email: email@saundersarchitects.co.uk
Saunders Architects is a trading name of Saunders Architects LLP
Registered in England & Wales Registered No OC307148

EXISTING ELEVATIONS & SECTION

Proposed Alterations to Former F&B Unit
Doncaster Road
BARNLEY, S70 3PE
for Four Oaks 5 Property Investment Ltd

SCALE 1:100 @ A1

Drawn PAR	Date October 2020
DRAWING No 1974-P-24	REVISION

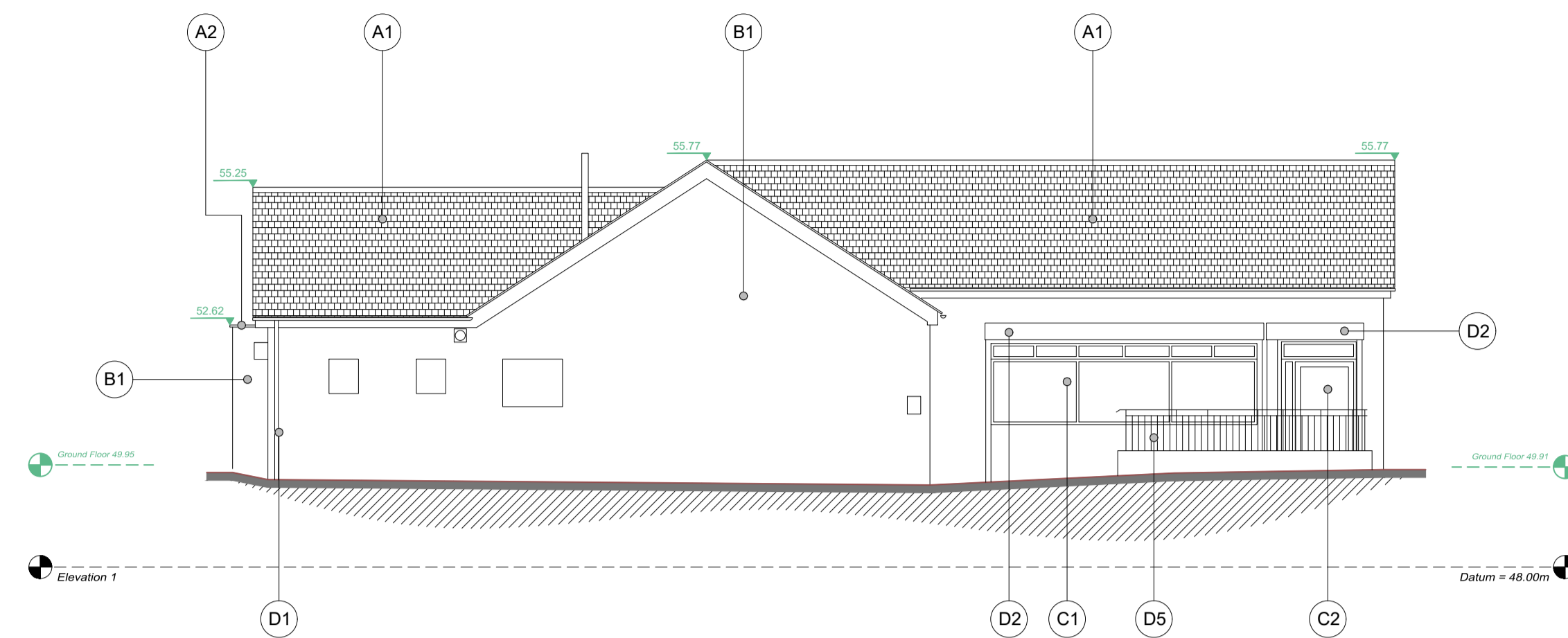

EXISTING WEST ELEVATION

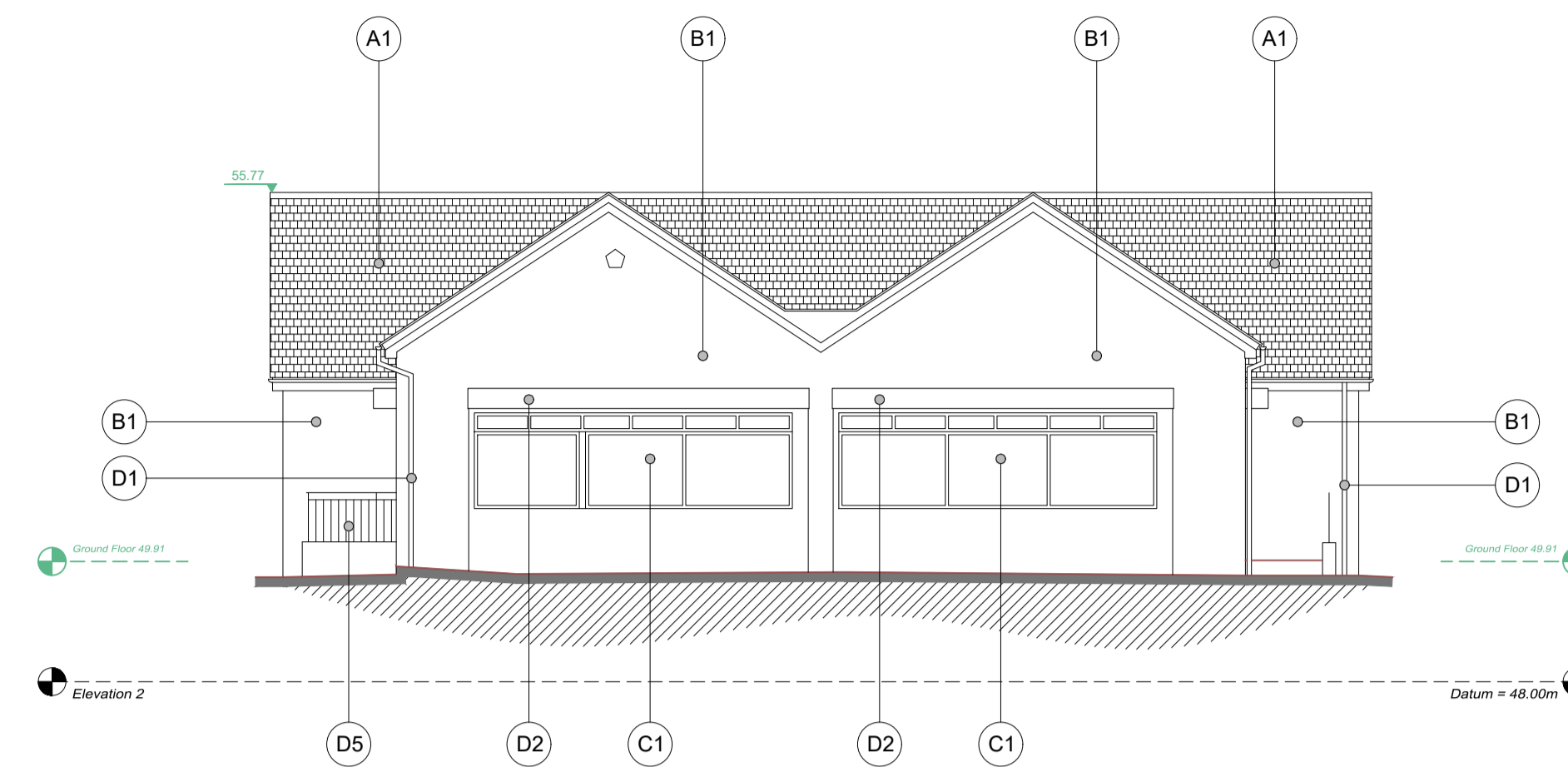

EXISTING SOUTH ELEVATION

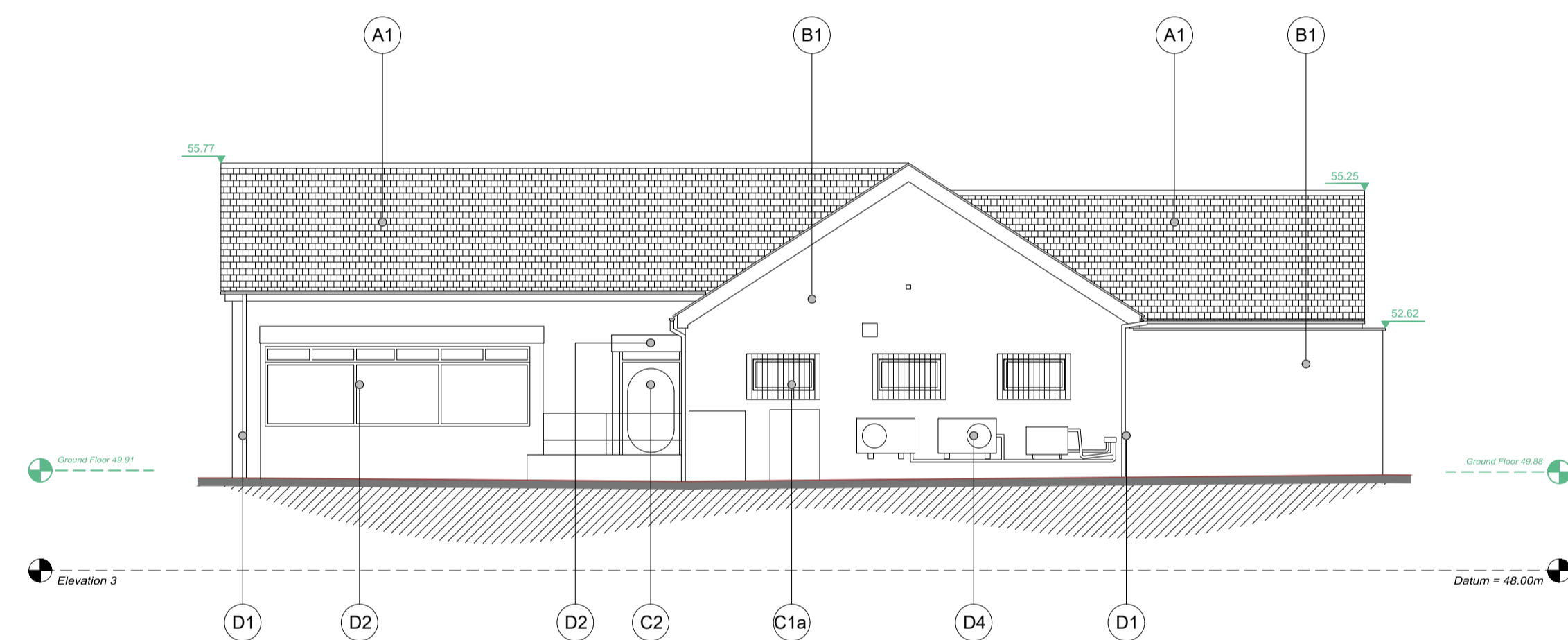

EXISTING EAST ELEVATION

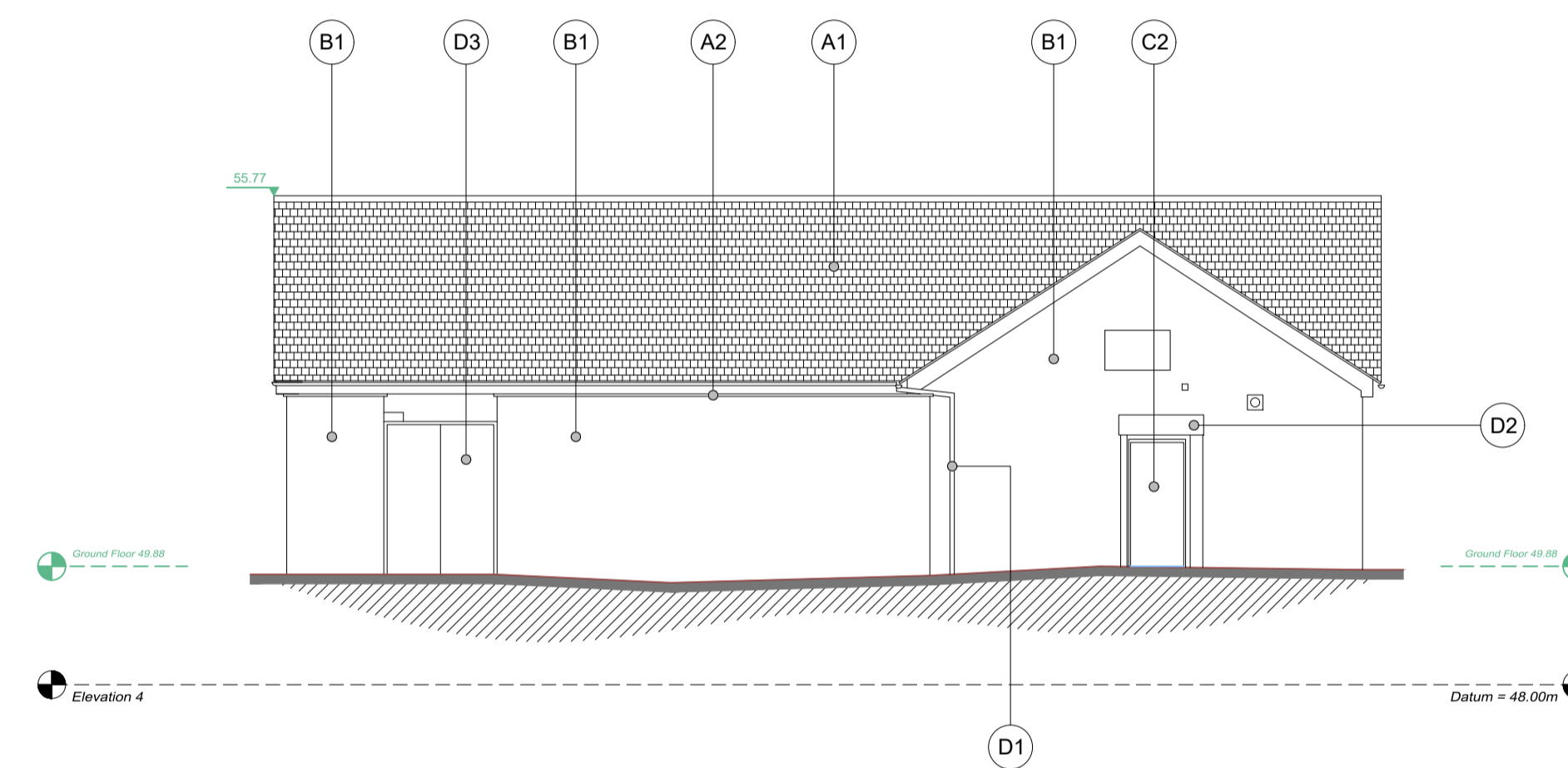

EXISTING NORTH ELEVATION

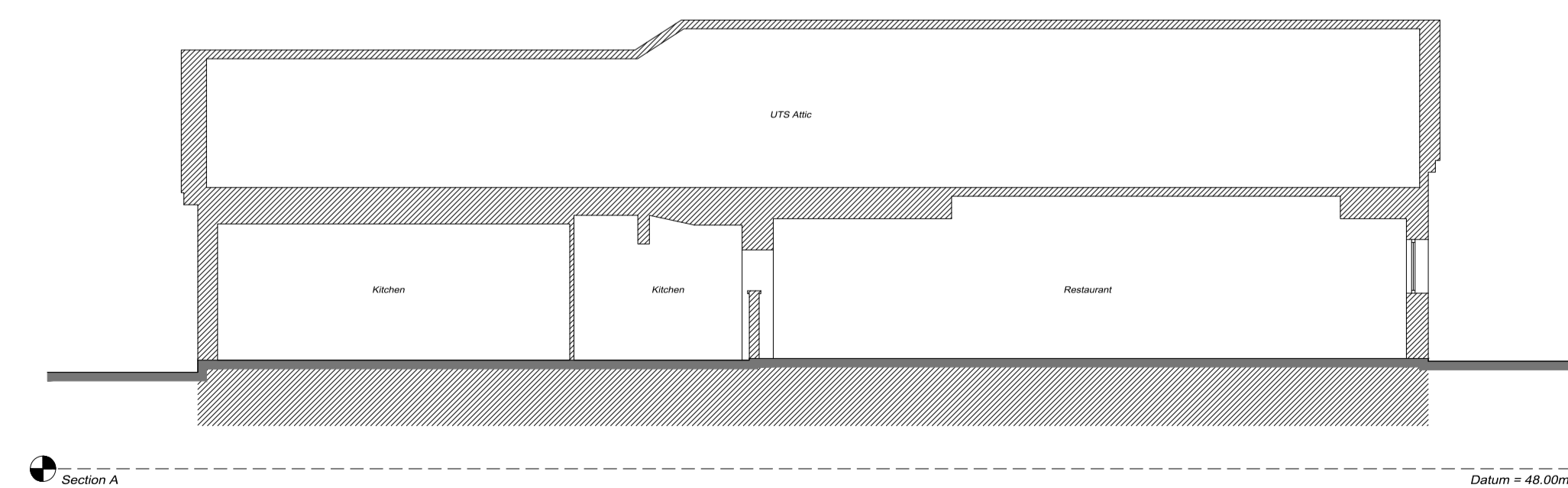

EXISTING SECTION A-A

