

NOTE

Works are only to building 70 - 72 Eldon Street, shown within the dashed line

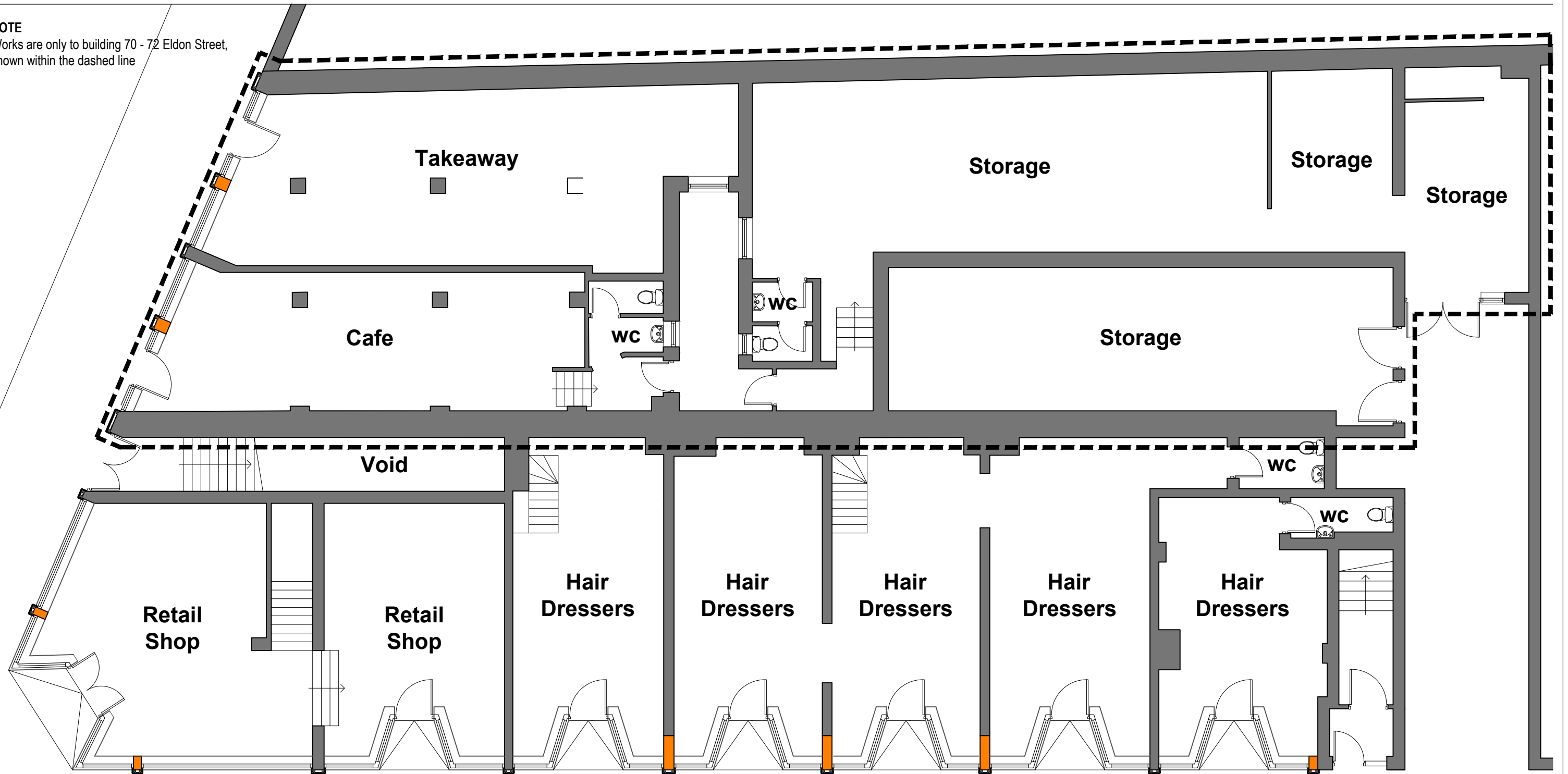

External Envelope Repair Works

For details of the repair works to the external envelope, refer to elevation drawings 207 and detailed drawings 210 - 216

Demolitions

Existing external walls, internal partitions, doors, windows etc. to be carefully removed and disposed of from site, shown dotted

Shop Frontage

Carefully remove existing modern shop fascia, signage, walling, entrance doors and glazed windows and dispose of from site, replace with new masonry stallriser as shown on drawing 210, traditional shop frontage windows and relocated recessed door entry

Shutters

Install new Centravision 800 Internal electrically operated transparent Galvanised Steel Security Roller Shutters to the inner face of the main street facing shop window by Cetra Leeds Security Shutters Ltd, www.cetrarollershutterdoors.co.uk tel. 0113 880 0878.

Structure

Existing column to the entrance of 70 Eldon Street to be carefully removed to the design and spec of the S. Eng.

ISSUED FOR CONSTRUCTION

E	Mar 2024	ML	Shop frontage amended
D	Feb 2024	ML	Shop frontage pilasters amended

REVISION	DATE	DRAWN	CHECKED	DESCRIPTION	SCALE	DATE
CLIENT	MR CORBETT				1:100@A3	SEPT 2022
PROJECT	70 - 76 ELDON STREET, BARNSELY				DRAWN ML	CHECKED
DRAWING TITLE	GROUND FLOOR PLAN AS PROPOSED				JOB NUMBER	REVISION
					2239	202

Ground Floor Plan As Proposed

Scale 1:100@A3

TIMEARCHITECTS

Creative Conservation - Inspiring Design. Time Architects 226-228 Holme Lane, Sheffield, S64JZ
Registered Company Number in England and Wales: 8033383, Director: Michael Leigh
W. www.timearchitects.co.uk E. info@timearchitects.co.uk T. 0114 430 0114
© all rights reserved, report all discrepancies, do not scale from drawing, check dimensions on site