

Proposed Ground Floor Plan

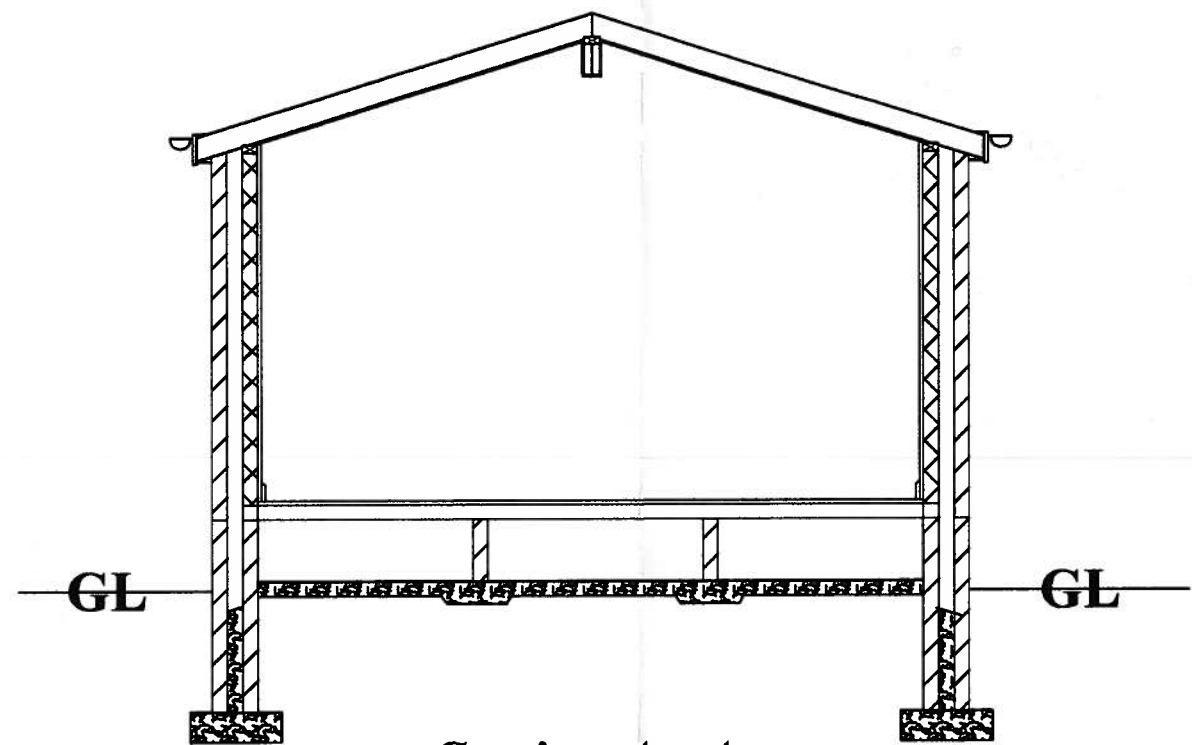

Section A - A

AMENDED PLANS
5 MAR 2009
BARNSELY METROPOLITAN BOROUGH COUNCIL

Date 19 : 1 : 2009

Location
Mr.N. & Mrs. A. Beever
6 Blackhorse Close
Silkstone Common
Barnsley
S75 4SB

PROPOSAL
Proposed Sun Lounge &
Internal Alterations

Revisions
Date 5 : 3 : 09
tiled roof for planning and
called Sun lounge For B. Regs

M. Whyke MRICS
9 Witham Court
Higham
Barnsley
S75 1PX
Tel. 01226 386190

Scale 1 : 50

0147



Existing Front Elevation



Proposed Front Elevation

inward opening windows

outline of ex. garage

outline of ex. garage

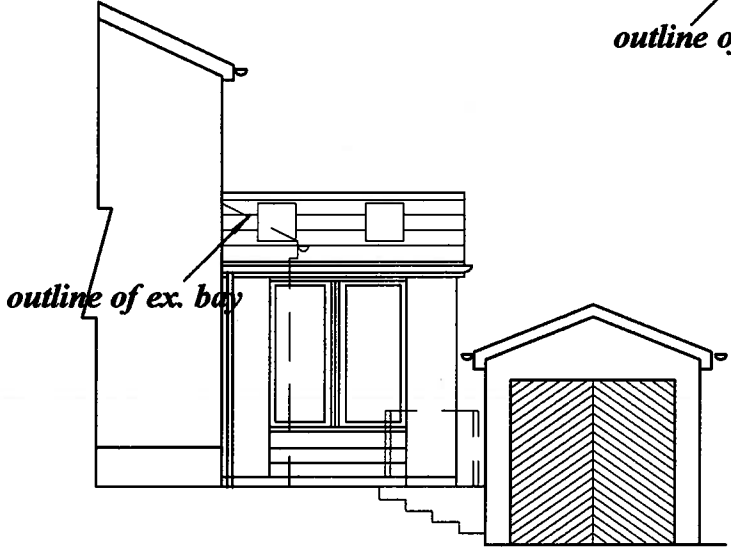

outline of ex. bay

Proposed Elevation To Road



Proposed Side Elevation To Boundary

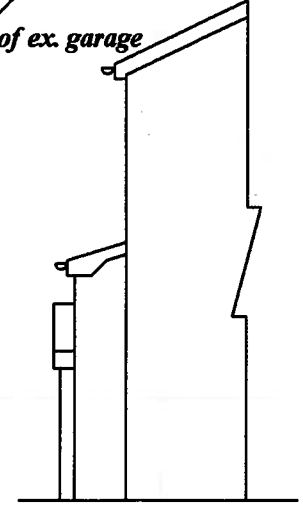

Proposed Rear Elevation

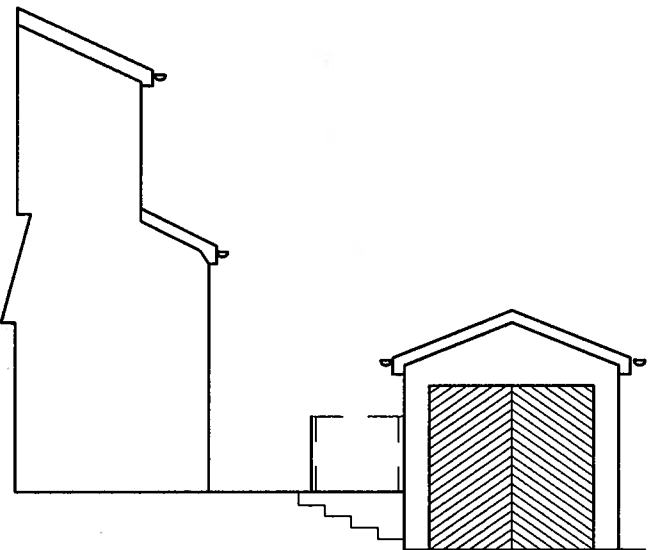

Existing Elevation To Road

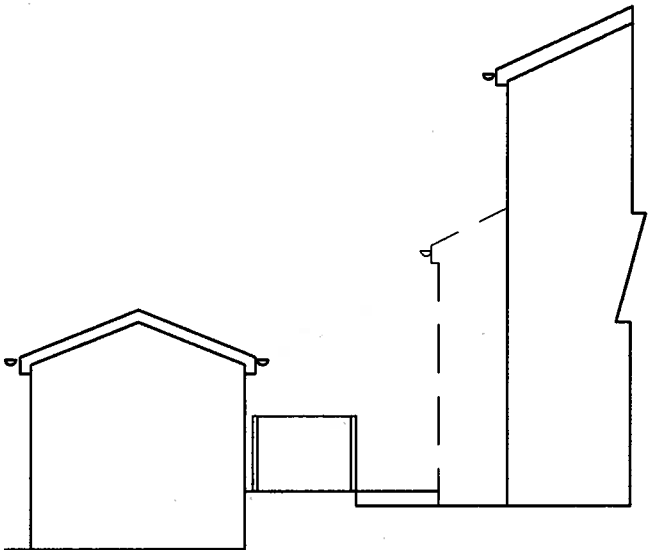

Existing Side Elevation To Boundary

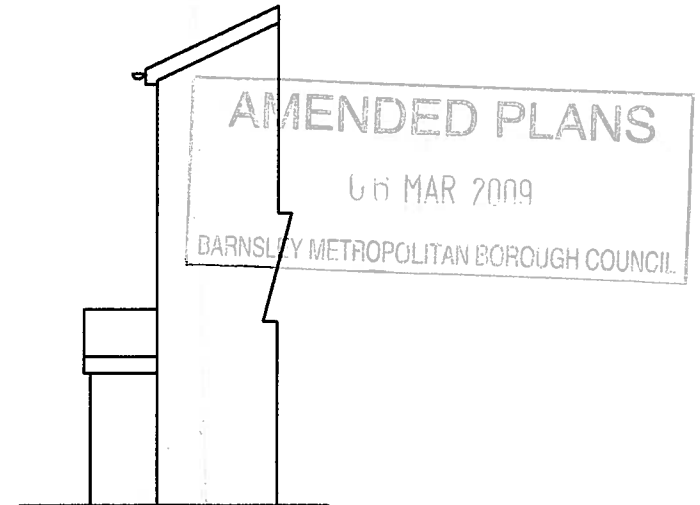

Existing Rear Elevation

AMENDED PLANS
6th MAR 2009
BARNSLY METROPOLITAN BOROUGH COUNCIL

<p>Date 19 : 1 : 2009</p> <p>Scale 1 : 100</p>	<p>Location Mr. N. & Mrs. A. Beever 6 Blackhorse Close Silkstone Common Barnsley S75 4SB</p>	<p>PROPOSAL Proposed Sun Lounge & Internal Alterations</p>	<p>Revisions Date 5 : 3 : 09 tiled roof for planning and called Sun lounge For B. Regs</p>	<p>M. Whyke MRICS 9 Witham Court Higham Barnsley S75 1PX Tel. 01226 386190</p>
--	---	---	---	---