

**Copyright and Obligations:**

Copyright for this drawing is vested in INK Architectural Design LTD from who written consent must be obtained prior to copying or reproducing. All work to comply with Planning and Building Regulations approved plans. Do not scale drawing, use dimensions and levels shown in metric and check all dimensions on site prior to commencing or ordering materials. IF IN DOUBT ASK. Any discrepancies should be reported immediately before proceeding. All materials to be used in strict accordance with manufacturer's instructions. Should a public sewer be found within 3m of the development it will be necessary to carry out works as requested by the Local Authority under the requirements of Section 25 of the Public Health Act 1936. The contractor should also agree the requirements for lighting, power, decorations and fittings with the client prior to tendering. Whilst every care is taken during the site survey, no responsibility is to be borne by INK Architectural Design LTD as to any expense incurred. Furthermore, the builder should estimate an allowance for such unknown operations. These works may need the involvement of a planning supervisor and a principal contractor under the Construction Design and Management Regulations. It is the responsibility of the owner/client to serve a notice on the adjoining or adjacent neighbours (if required) for the proposed works under the party wall act 1996 explanatory booklets can be obtained free of charge from the D.O.E. publications despatch centre, Blackhorse Road, London, SE9 6TT. Tel 01816919191 or fax 01816940099

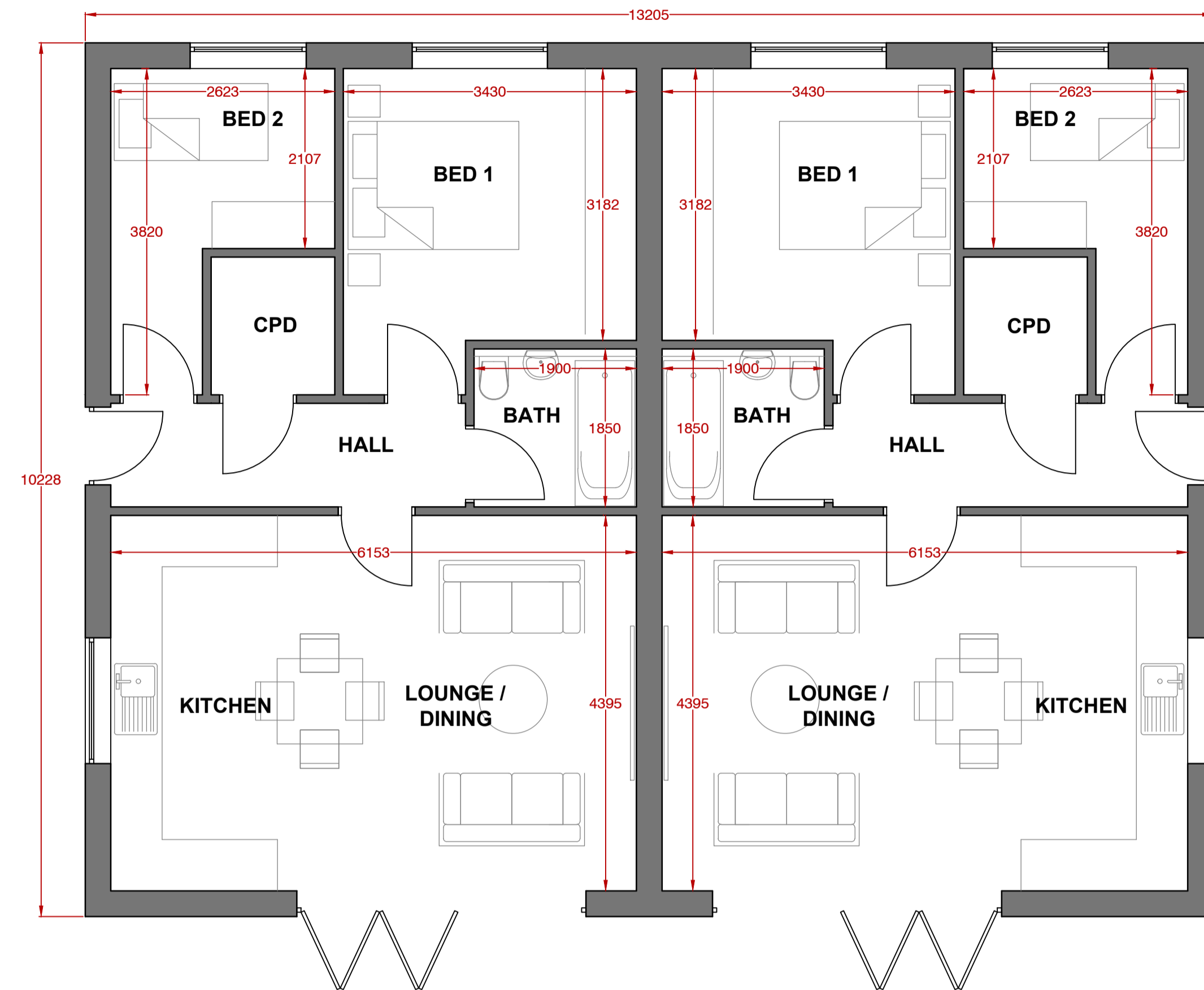

**Schematic Ground Floor Plan 1:50**

**House Type Schedule:**

- PLOT 1 - 2 Bed semi-detached bungalow 59.2 m<sup>2</sup> / 637.22 ft<sup>2</sup>
- PLOT 2 - 2 Bed semi-detached bungalow 59.2 m<sup>2</sup> / 637.22 ft<sup>2</sup>
- PLOT 3 - 2 Bed detached bungalow 70.18 / 755.41 ft<sup>2</sup>
- PLOT 4 - 2 Bed detached bungalow 70.18 / 755.41 ft<sup>2</sup>

**Private Driveway:**

- Private driveway to be 4m wide minimum
- Carriageway to be finished in tarmacadam with charcoal colour kerb edging to either side
- Driveways to individual dwellings to be finished in block paving (colour TBA)

**Boundary Treatments:**

- 1.8m high vertical timber boarded fence

**Landscaping:**

- All front and rear garden areas to be turfed. Select individual low level shrubs to be planted to each garden.

**External Materials:**

- External walls to be facing brick to match existing dwellings to surrounding area. Final specification TBC
- New roof covering to be good quality artificial riven slates with matching ridges bed in mortar
- Windows and doors to be white UPVC generally with Anthracite grey entrance doors
- Gutters to be ogee profile of PVC fascias and soffits with circular fall pipes. All rainwater goods to be black

**Drainage:**

- Foul water drainage is to discharge into the existing public foul sewers located in Abbey Lane
- Surface water drainage to discharge into new soakaway construction within private driveway as shown.

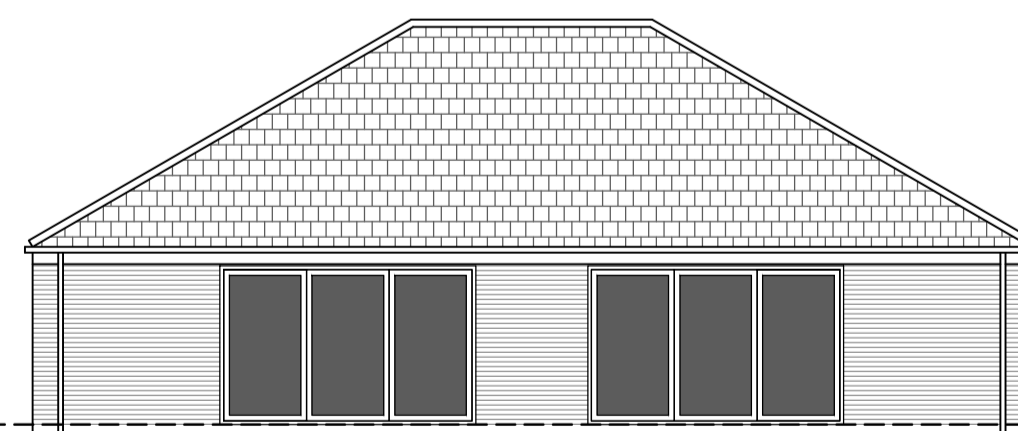

**Schematic Rear Elevation 1:100**

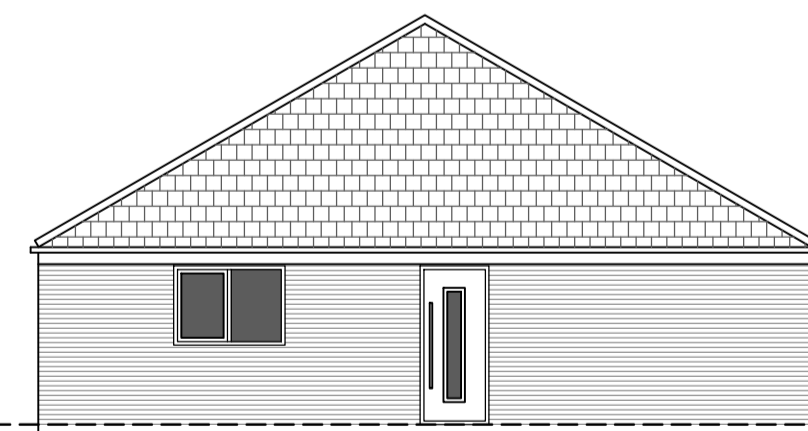

**Schematic Side Elevation 1:100**

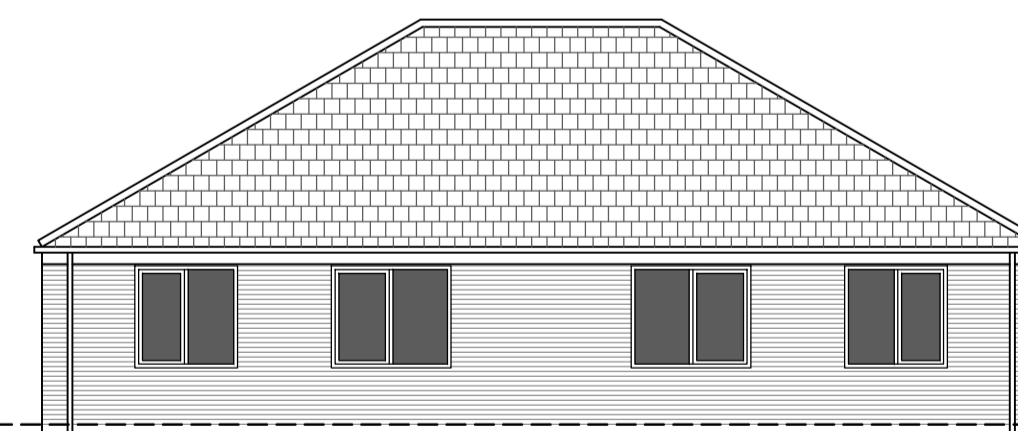

**Schematic Front Elevation 1:100**

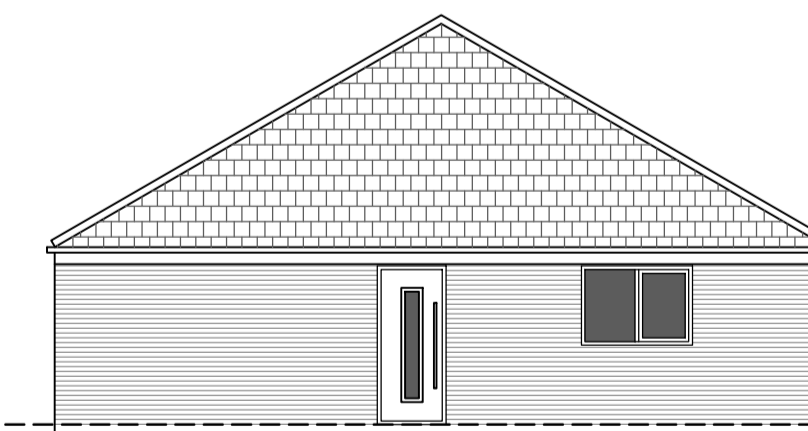

**Schematic Side Elevation 1:100**

**PLANNING ISSUE**

Rev	Note	Date
A	Amendment to provide 4no units in lieu of 5no	Aug 19

Project:	Proposed Residential Development Former Burton Grange Nursery Site Abbey Lane, Lundwood	
The Client:	A Shade Greener	
Drawing Title:	Schematic Proposals Plots 1 & 2	
Drawing No / Rev:	<b>19012-004</b>	Rev A
Drawing Scale & Date:	As Shown	May 2019

John Mason  
T: 07717 783828  
E: inkarchitectural@gmail.com

24 Lower Pasture  
Blaxton  
Doncaster  
DN9 3RF

