

EXISTING DETAILS AT 1:100

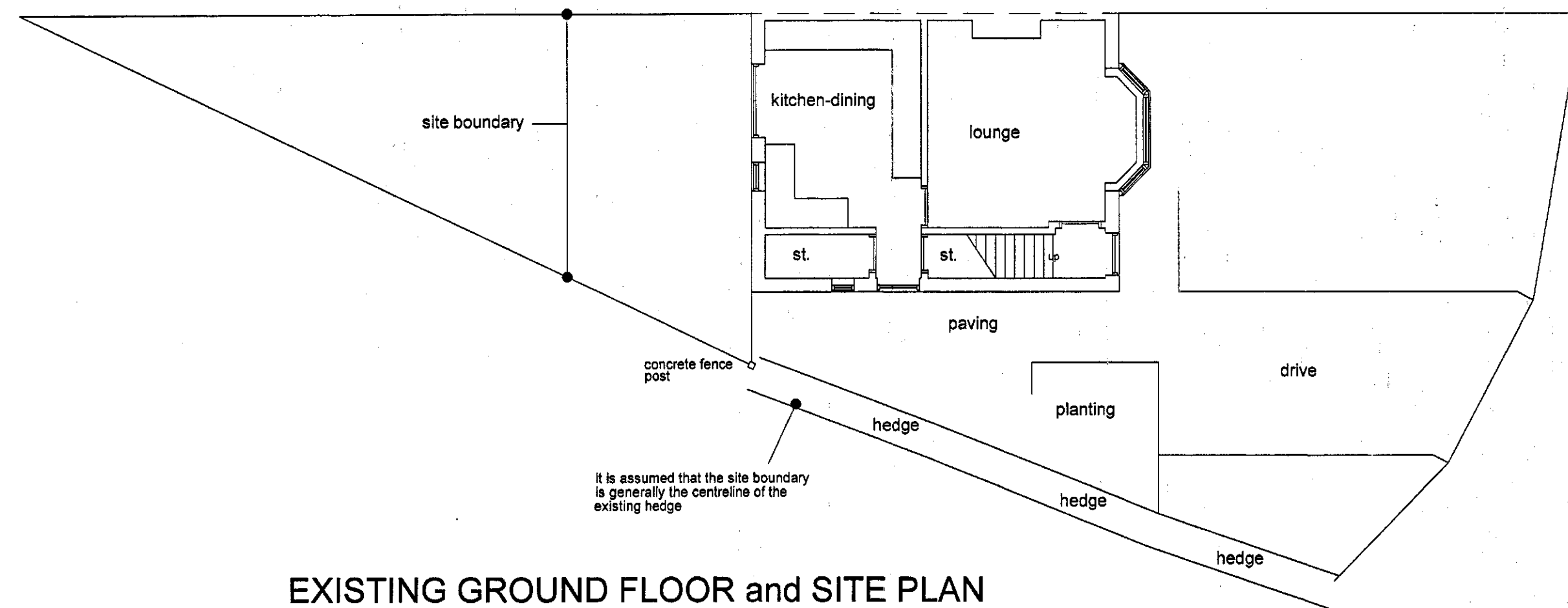

PROPOSED DETAILS at 1:50 and 1:100

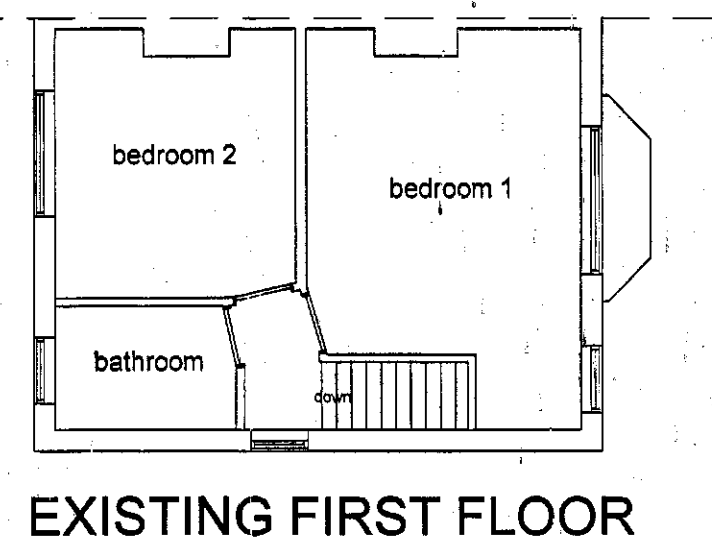
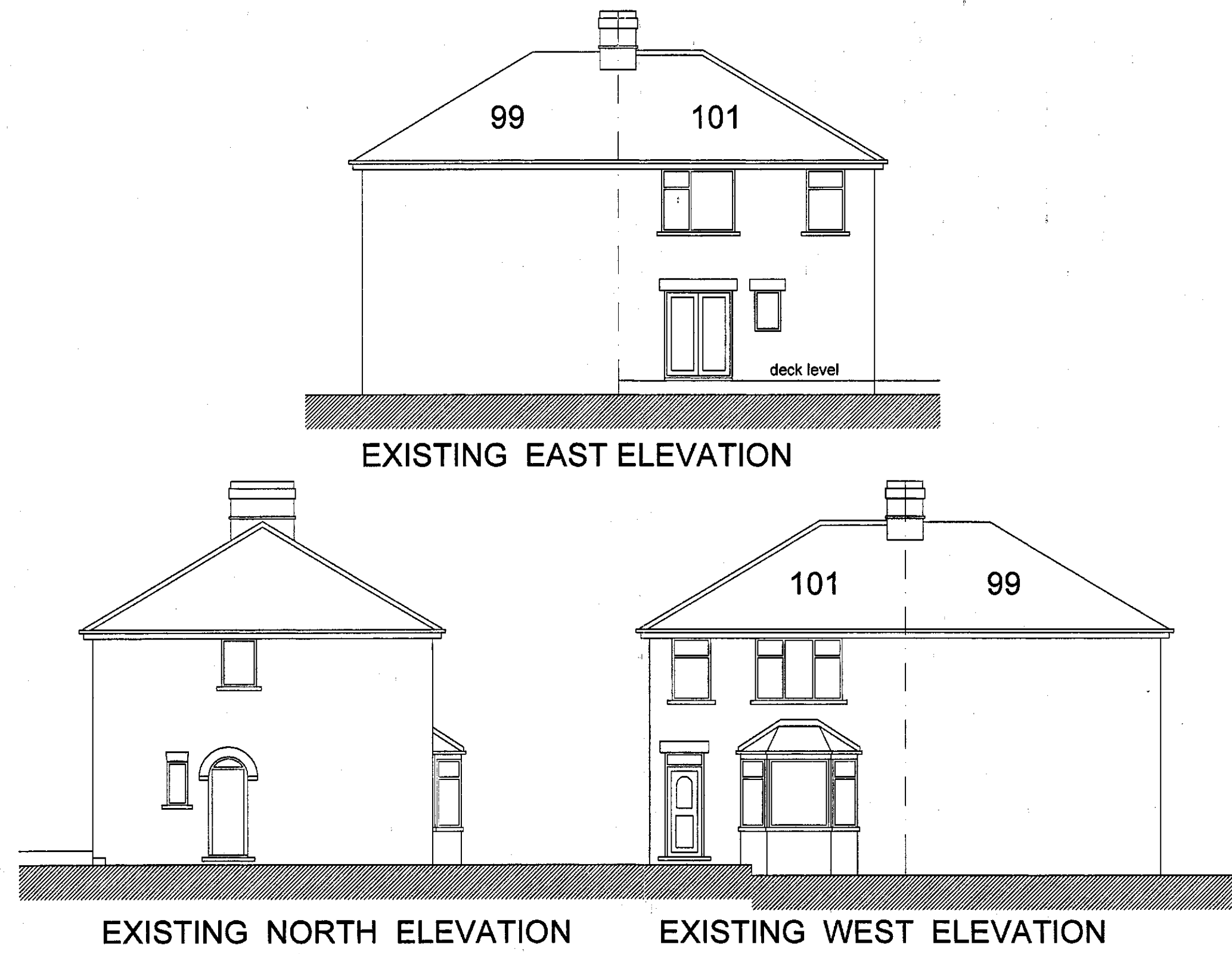
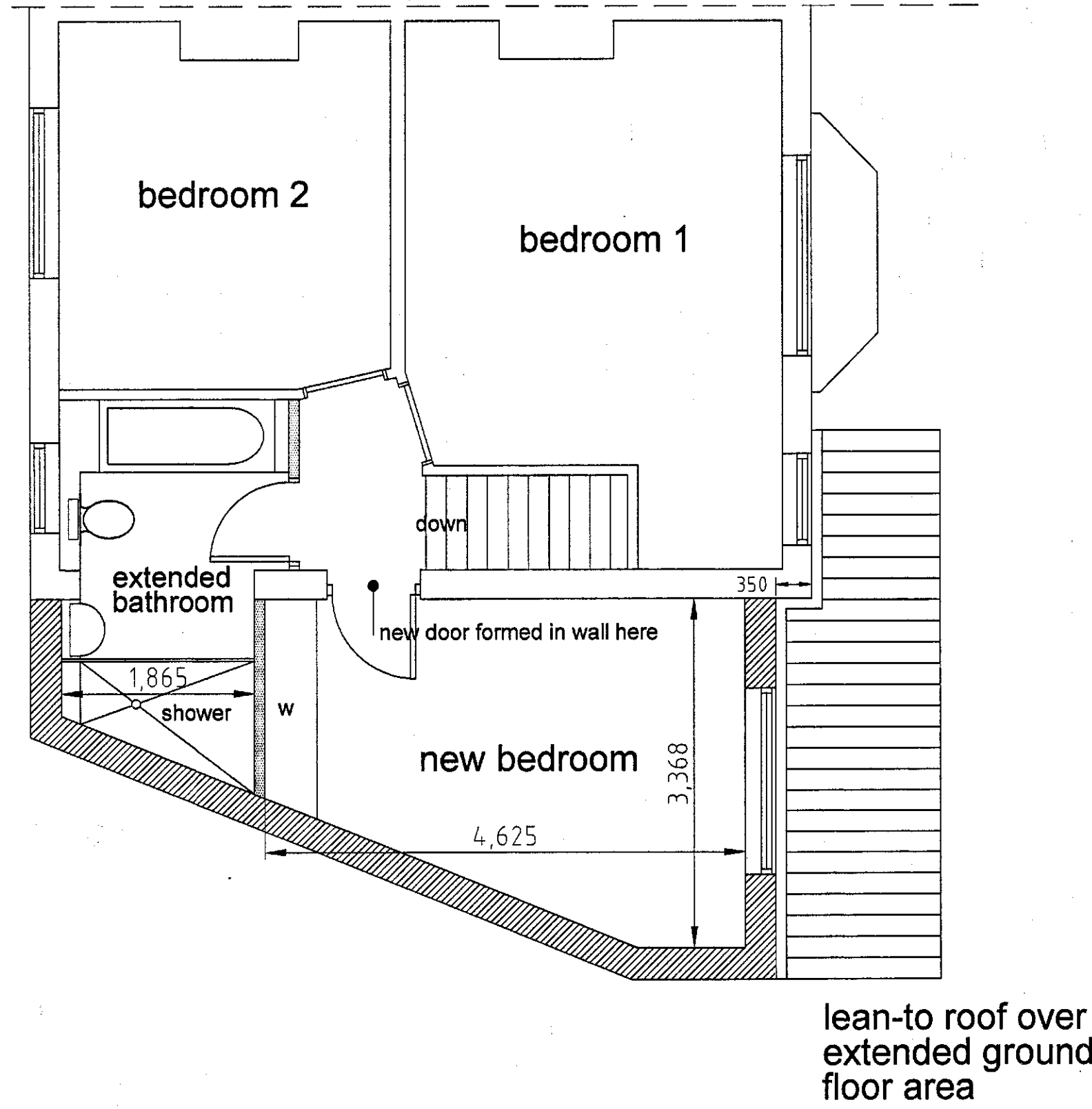

PROPOSED FIRST FLOOR 1:50

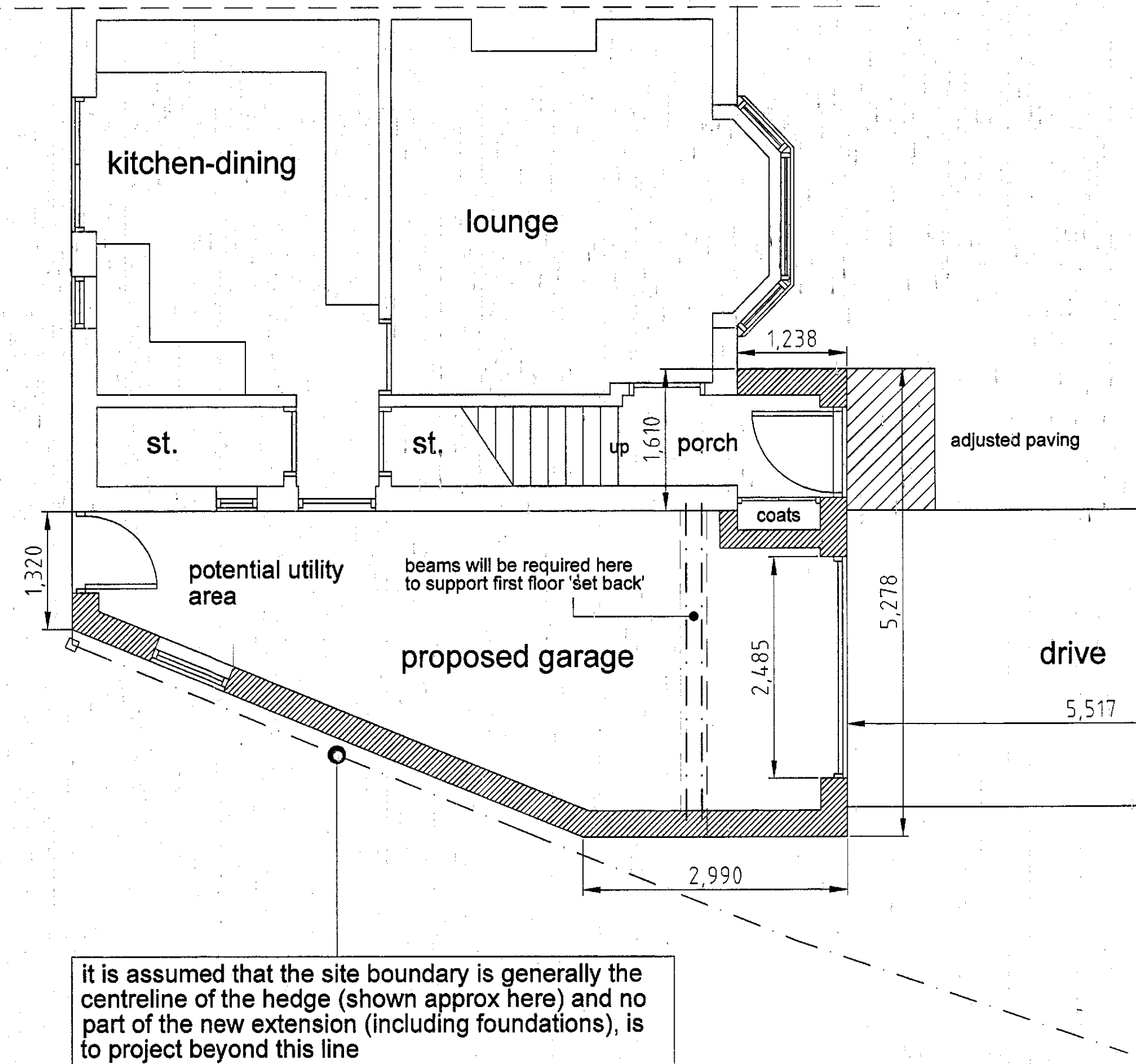

PROPOSED GROUND FLOOR 1:50

- 1) This drawing and the design and details depicted thereon are the copyright of Peter Dimberline Chartered Architect.
- 2) All dimensions on this drawing are to be checked by the Contractor and any discrepancies are to be reported to the Architect.
- 3) Do not scale critical dimensions off this drawing.
- 4) Contractor to ensure that all Health & Safety requirements (CDM Regulations) in relation to this project will be complied with.

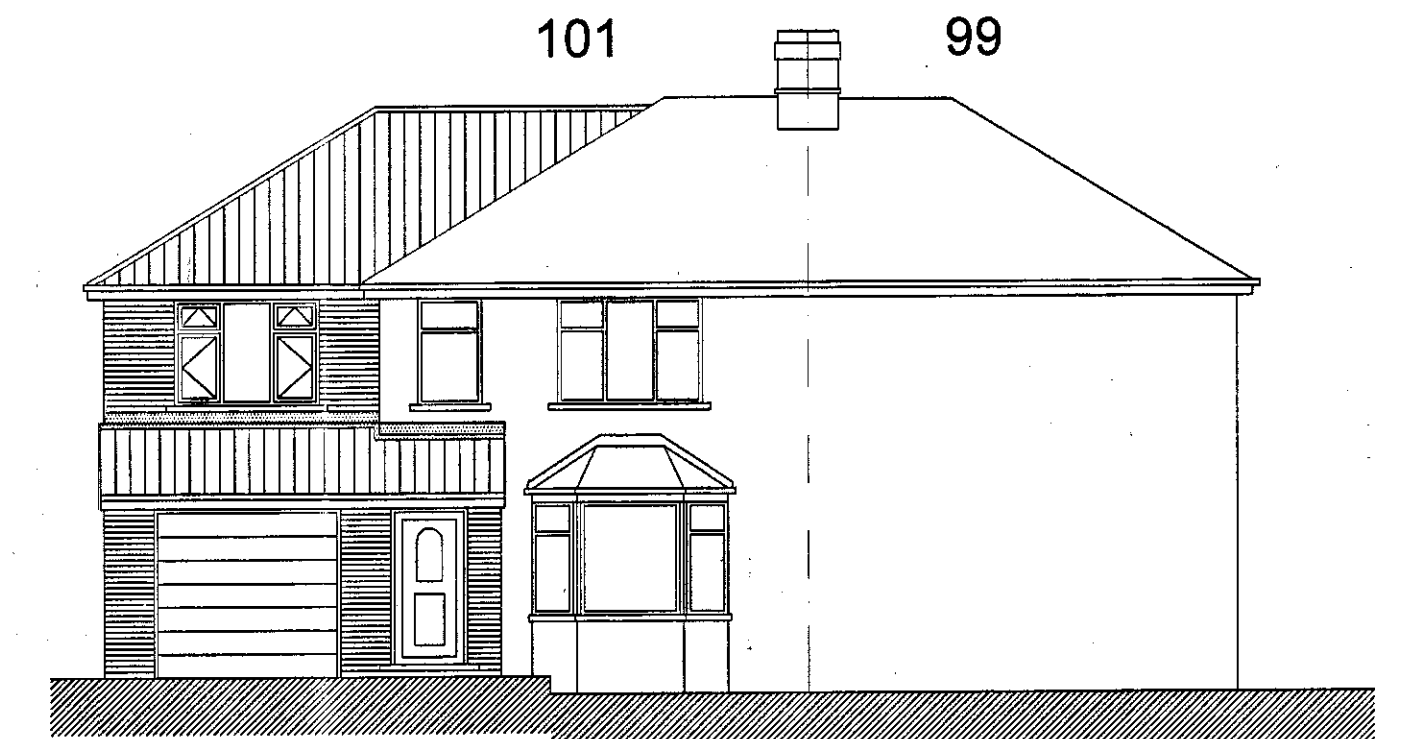

PROPOSED WEST ELEVATION 1:100

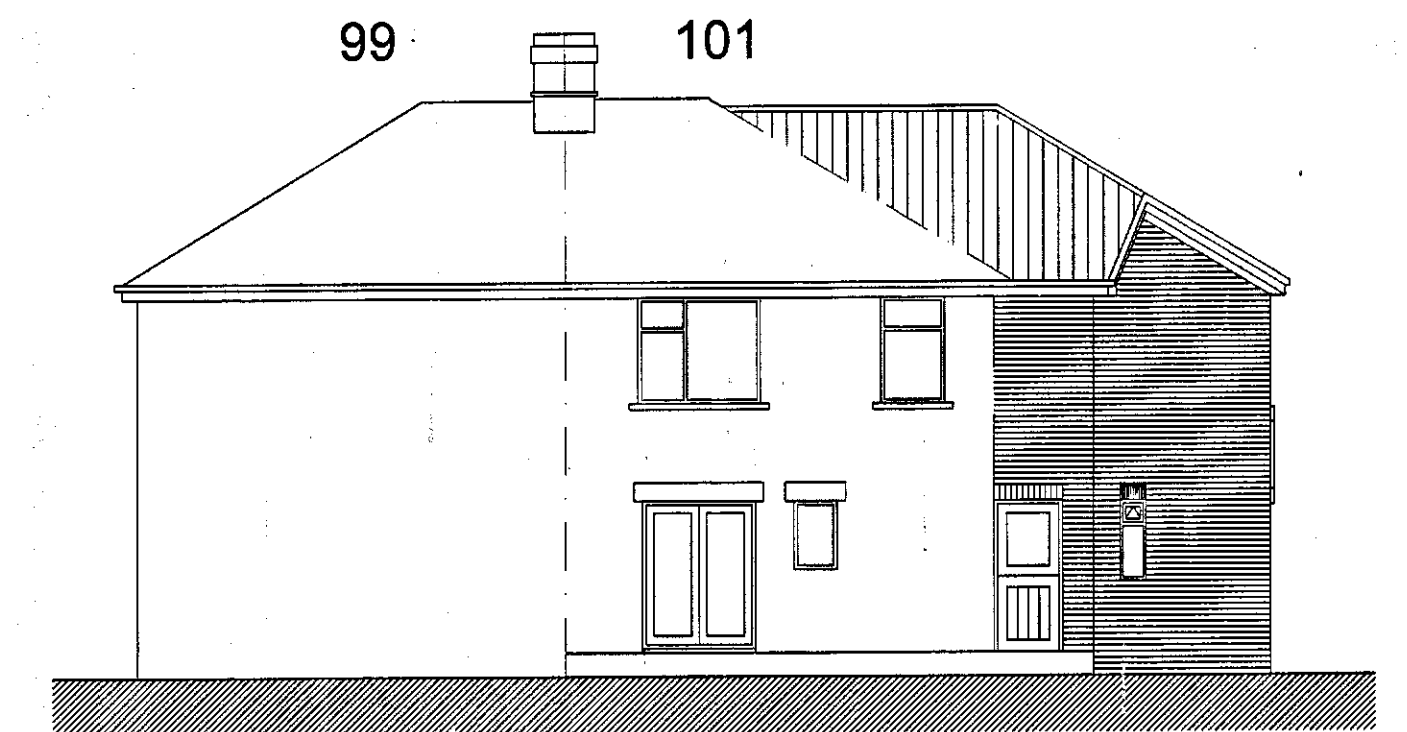

PROPOSED EAST ELEVATION 1:100

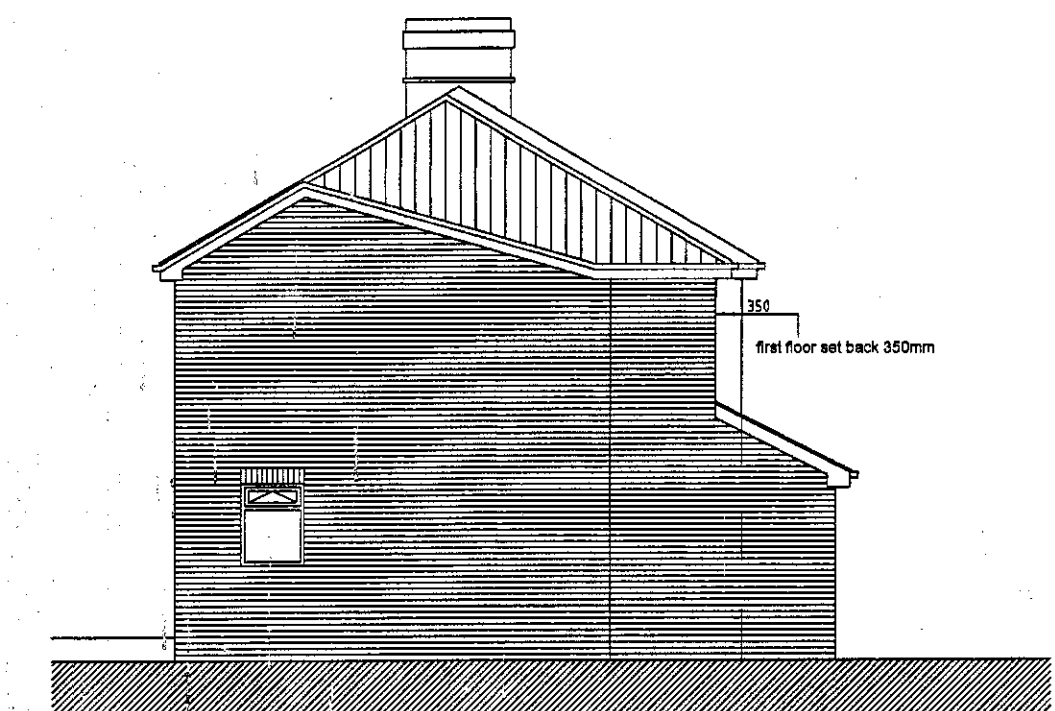

PROPOSED NORTH ELEVATION 1:100

REVISIONS

PETER DIMBERLINE Dip Arch, RIBA
CHARTERED ARCHITECT

2 TIPSEY COURT, STAINCROSS
BARNSELY, S75 6FZ

tel/fax (01226) 390947
email: pdimberline@tiscali.co.uk

CLIENT
Mr and Mrs Luckman

PROJECT
Proposed side extension to existing dwelling

LOCATION
101 Genn Lane,
Ward Green
Barnsley S70 6SY

DRAWING
Existing and proposed details

SCALES 1:100 and 1:50 at A1 DATE Sep' 17

DRWG No. 2016/13/02 DRAWN BY PD

REV.

