Existing fencing extended in Palladin style – height to match the existing – to line through with the existing fence alongside Littleworth Lane at or near to the existing ground levels. Fencing across rear boundary to now be at right angles with the side fence – as indicated. ground area of existing scrub/woodland to be cleared and made level with the existing site.
Details of external play area yet to be determined.

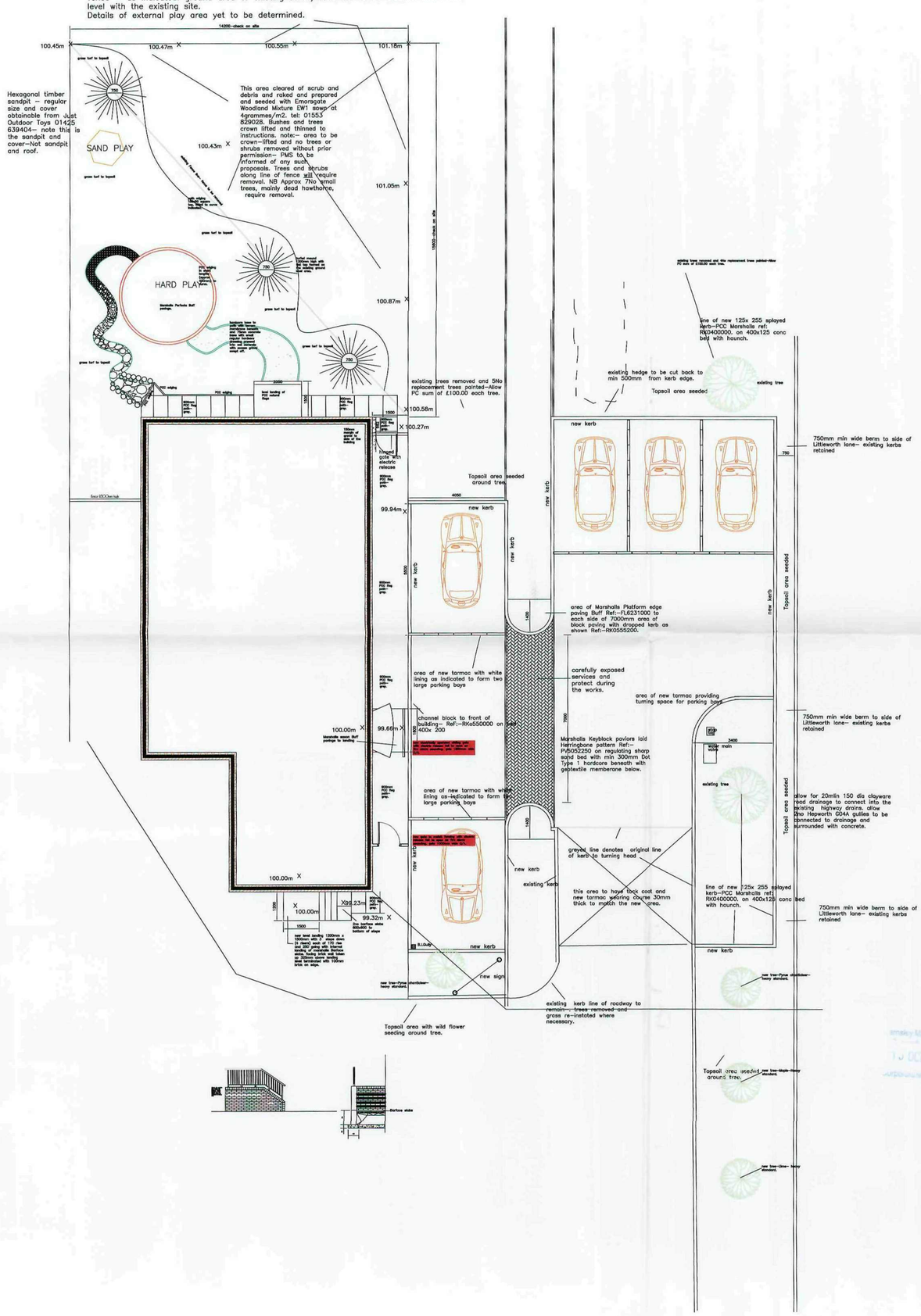

Amesbury Malborough
Planning Department
13 OCT 2008
APPROVED PLANNING

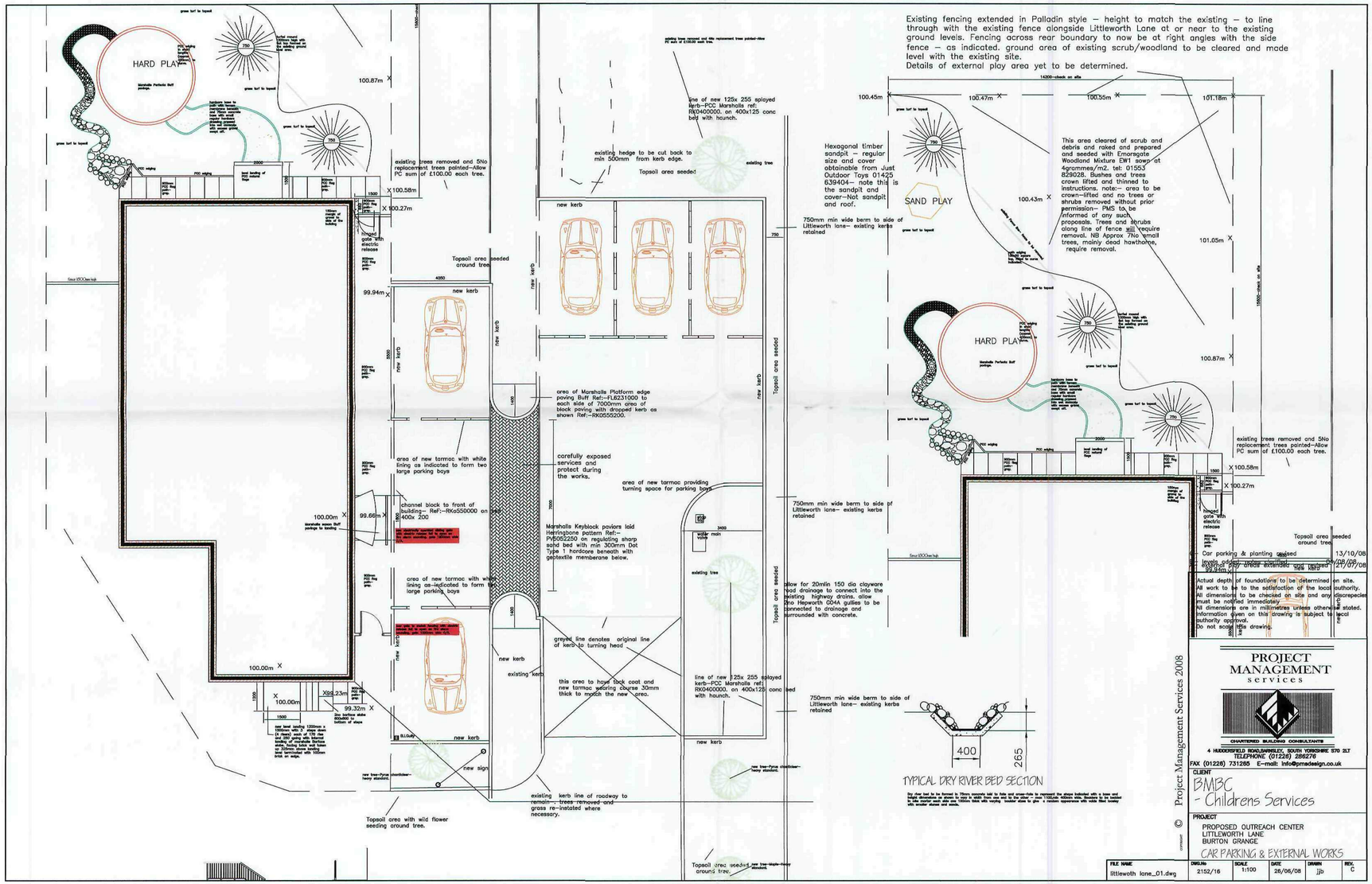
Existing fencing extended in Palladin style – height to match the existing – to line through with the existing fence alongside Littleworth Lane at or near to the existing ground levels. Fencing across rear boundary to now be at right angles with the side fence – as indicated. ground area of existing scrub/woodland to be cleared and made level with the existing site.
Details of external play area yet to be determined.
HARD PLAY
SAND PLAY
Hexagonal timber sandpit – regular size and cover obtainable from Just Outdoor Toys 01425 639404– note this is the sandpit and cover–Not sandpit and roof.
This area cleared of scrub and debris and raked and prepared and seeded with Emorsgate Woodland Mixture EW1 sown at 4grammes/m2. tel: 01553 829028. Bushes and trees crown lifted and thinned to instructions. note:– area to be crown–lifted and no trees or shrubs removed without prior permission– PMS to be informed of any such proposals. Trees and shrubs along line of fence will require removal. NB Approx 7No small trees, mainly dead hawthorne, require removal.
existing trees removed and 5No replacement trees painted–Allow PC sum of £100.00 each tree.
existing hedge to be cut back to min 500mm from kerb edge.
Topsoil area seeded
line of new 125x 255 splayed kerb–PCC Marshalls ref: RK0400000. on 400x125 conc bed with haunch.
750mm min wide berm to side of Littleworth lane– existing kerbs retained
Topsoil area seeded around tree
new kerb
area of Marshalls Platform edge paving Buff Ref:–FL6231000 to each side of 7000mm area of block paving with dropped kerb as shown Ref:–RK0555200.
carefully exposed services and protect during the works.
area of new tarmac providing turning space for parking bays
area of new tarmac with white lining as indicated to form two large parking bays
channel block to front of building– Ref:–RK0550000 on bed 400x 200
Marshalls Keyblock paviors laid Herringbone pattern Ref:– PV6052250 on regulating sharp sand bed with min 300mm Dot Type 1 hardcore beneath with geotextile membarane below.
allow for 20mlin 150 dia clayware road drainage to connect into the existing highway drains. allow 2No Hepworth 004A gullies to be connected to drainage and surrounded with concrete.
greyed line denotes original line of kerb to turning head
this area to have tack coat and new tarmac soloring course 30mm thick to match the new area.
existing kerb
new sign
existing kerb line of roadway to remain – trees removed and grass re–instated where necessary.
Topsoil area with wild flower seeding around tree.
Topsoil area seeded around tree
TYPICAL DRY RIVER BED SECTION
400
265
Car parking & planting ceased
Design of play areas extended and revised
Actual depth of foundations to be determined on site.
All work to be to the satisfaction of the local authority.
All dimensions to be checked on site and any discrepencies must be notified immediately.
All dimensions are in millimetres unless otherwise stated.
Information given on this drawing is subject to local authority approval.
Do not scale this drawing.
PROJECT MANAGEMENT services
CHARTERED BUILDING CONSULTANTS
4 HUDDERSFIELD ROAD,BARNSLEY, SOUTH YORKSHIRE S70 2LT
TELEPHONE (01226) 286276
FAX (01226) 731285 E–mail: info@pmsdesign.co.uk
© Project Management Services 2008
CLIENT
BMBC
- Childrens Services
PROJECT
PROPOSED OUTREACH CENTER
LITTLEWORTH LANE
BURTON GRANGE
CAR PARKING & EXTERNAL WORKS
FILE NAME littleworth lane_01.dwg
DWG No 2152/16
SCALE 1:100
DATE 26/06/08
DRAWN jjb
REV. C