

PLOT 9

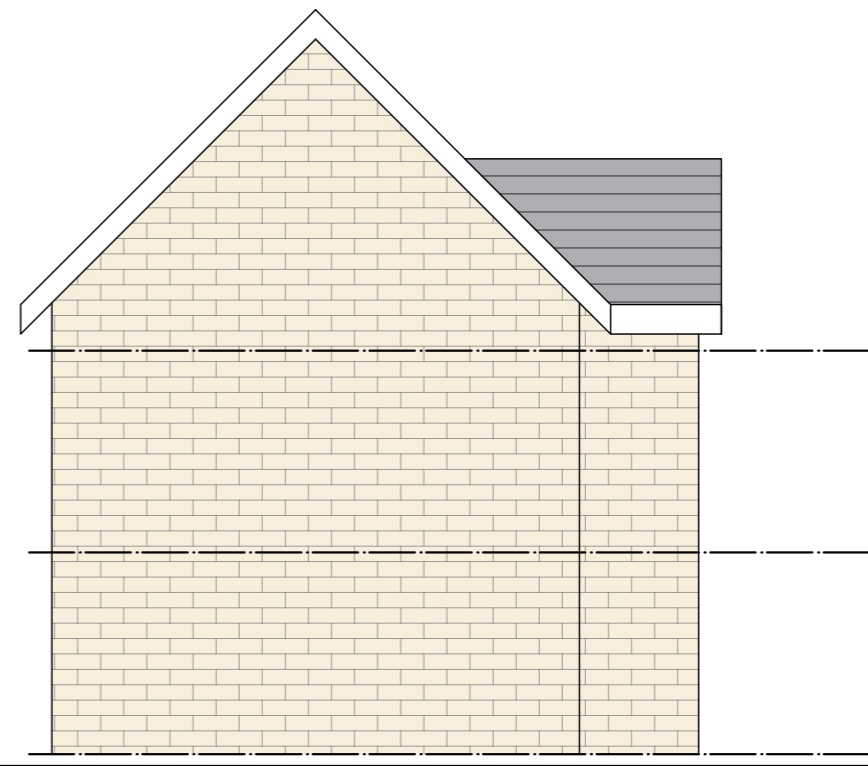
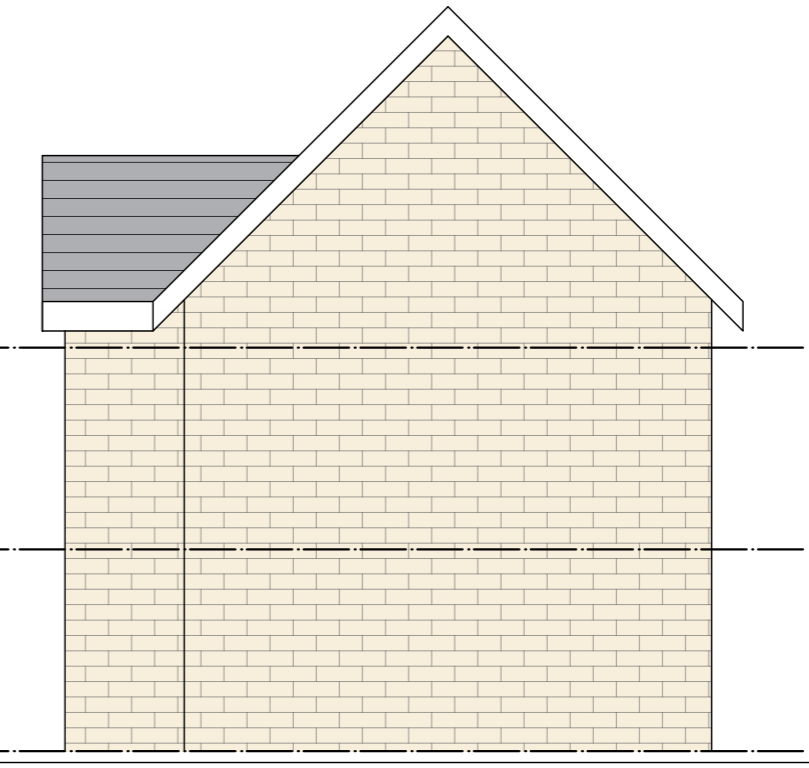
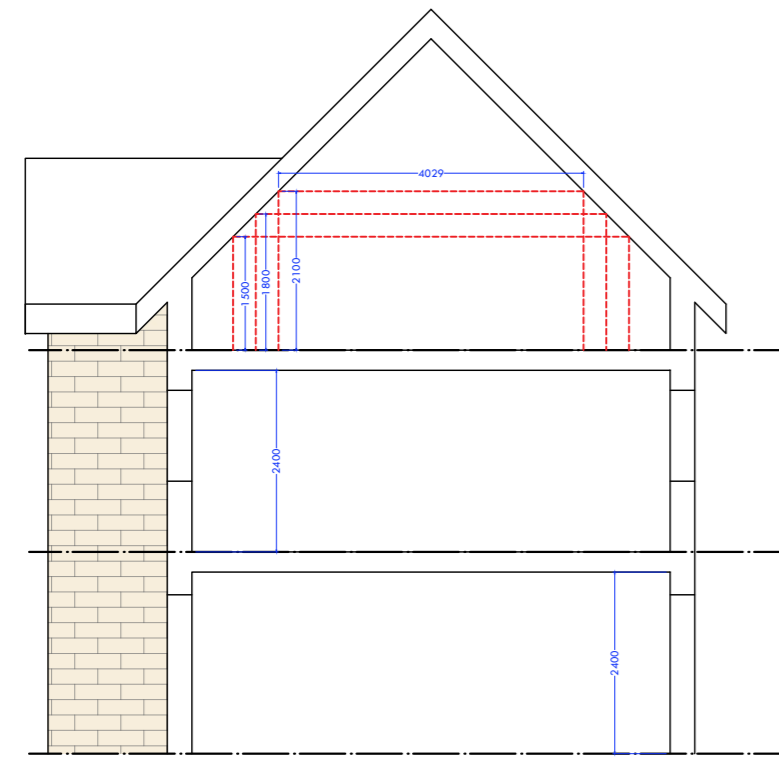
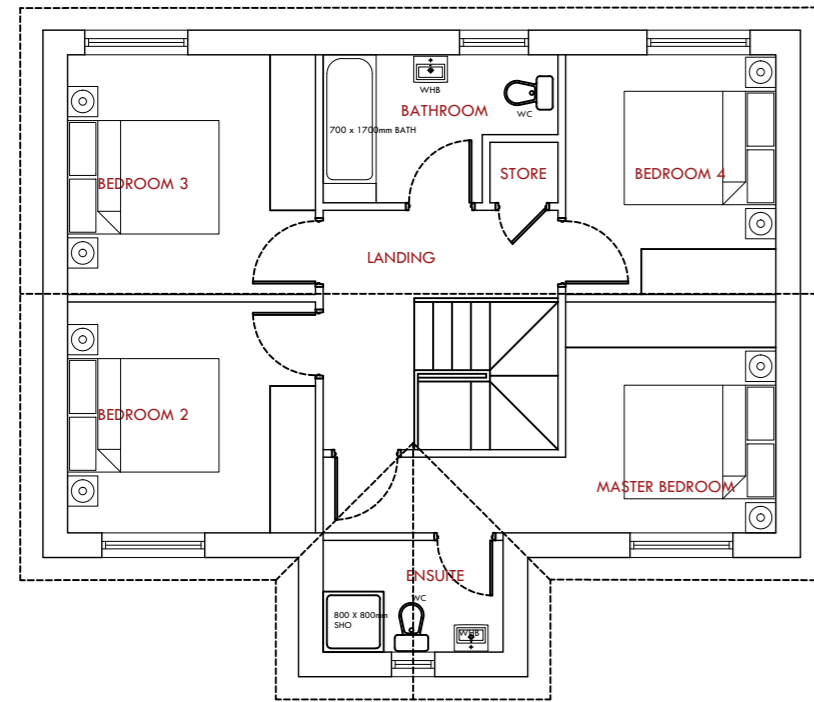
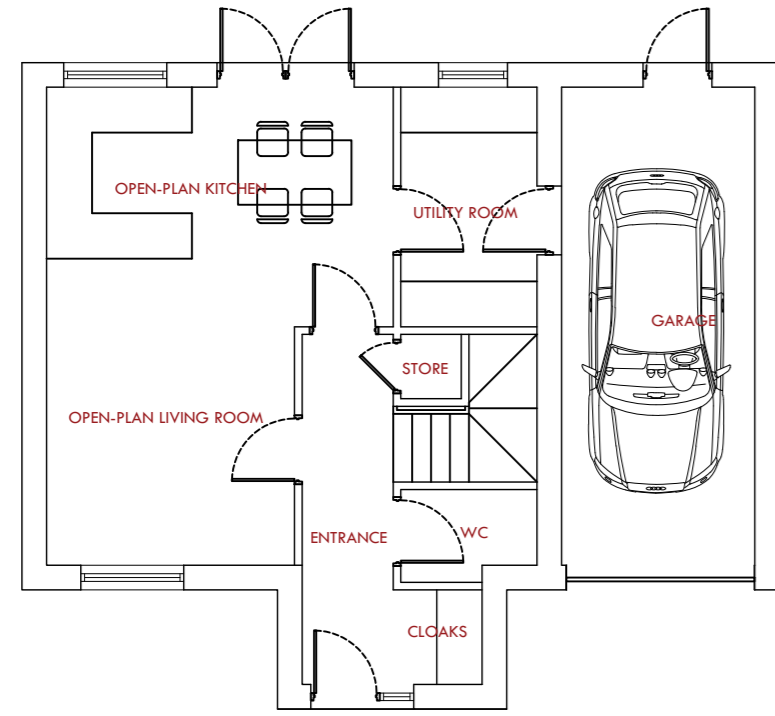

Rev.	Description	Drawn by	Date

<p>NEW ARCHITECTURE LTD Suite 4, East Business Centre, Dewey St, Oldham, OL8 3FF Tel: 0161 275 1118 Email: info@newarchitecture.co.uk Website: www.newarchitecture.co.uk</p>			
<p>Client: Sourced Capital</p>			
<p>Project Name: Proposed Residential Development of 22no Dwellings</p>			
<p>Site Address: Land off Roughbircworth Lane, Oxspring, Barnsley, S36 8YZ</p>			
<p>Drawing Title: Proposed House Plot 9: Plans and Elevations</p>			
Drawn by: TMK	Checkd by: GM	Date of Issue: 18.10.21	Drawing Purpose: Planning
<p><small>Note: Only signed drawings are to be used. All dimensions to be checked on site prior to construction, order or manufacture of any elements in the event of any discrepancies, notify NEW Architecture Ltd immediately. This drawing remains the copyright of NEW Architecture Ltd and shall not be copied in whole or part without prior written consent of the Company Director.</small></p>			

Land off Roughbircworth Lane: Proposed House Plot 9

NB: All boundary and party wall matters to be confirmed by client and subject to necessary boundary surveys

