



Produced 20.03.2009 from the Ordnance Survey National Geographic Database and incorporating surveyed revision available at this date. © Crown Copyright 2009.

Reproduction in whole or part is prohibited without the prior permission of Ordnance Survey.

Ordnance Survey, the OS Symbol and OS Sitemap are registered trademarks of Ordnance Survey, the national mapping agency of Great Britain.

The representation of a road, track or path is no evidence of a right of way.

The representation of features as lines is no evidence of a property boundary.

Part or all of this OS Sitemap is enlarged from mapping produced at one or more of the following scales: 1:1250, 1:2500, 1:10000.

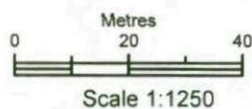

Supplied by: **Barnsley MBC**
 Serial number: 00012200
 Centre coordinates: 424279 402771.75

Further information can be found on the OS Sitemap Information leaflet or the Ordnance Survey web site:
www.ordnancesurvey.co.uk

The contractor is to check all dimensions before commencing work. He is to ensure that he has received all the necessary information and drawings before commencing work.

Any discrepancies found on site with regards to structural items are to be reported back to the architect.

All contractors must ensure that they calculate the finished floor level to finished floor level from first floor to second floor. Ensure that the staircase can be constructed in accordance with current building regulations, including all necessary head rooms required under the regulations.

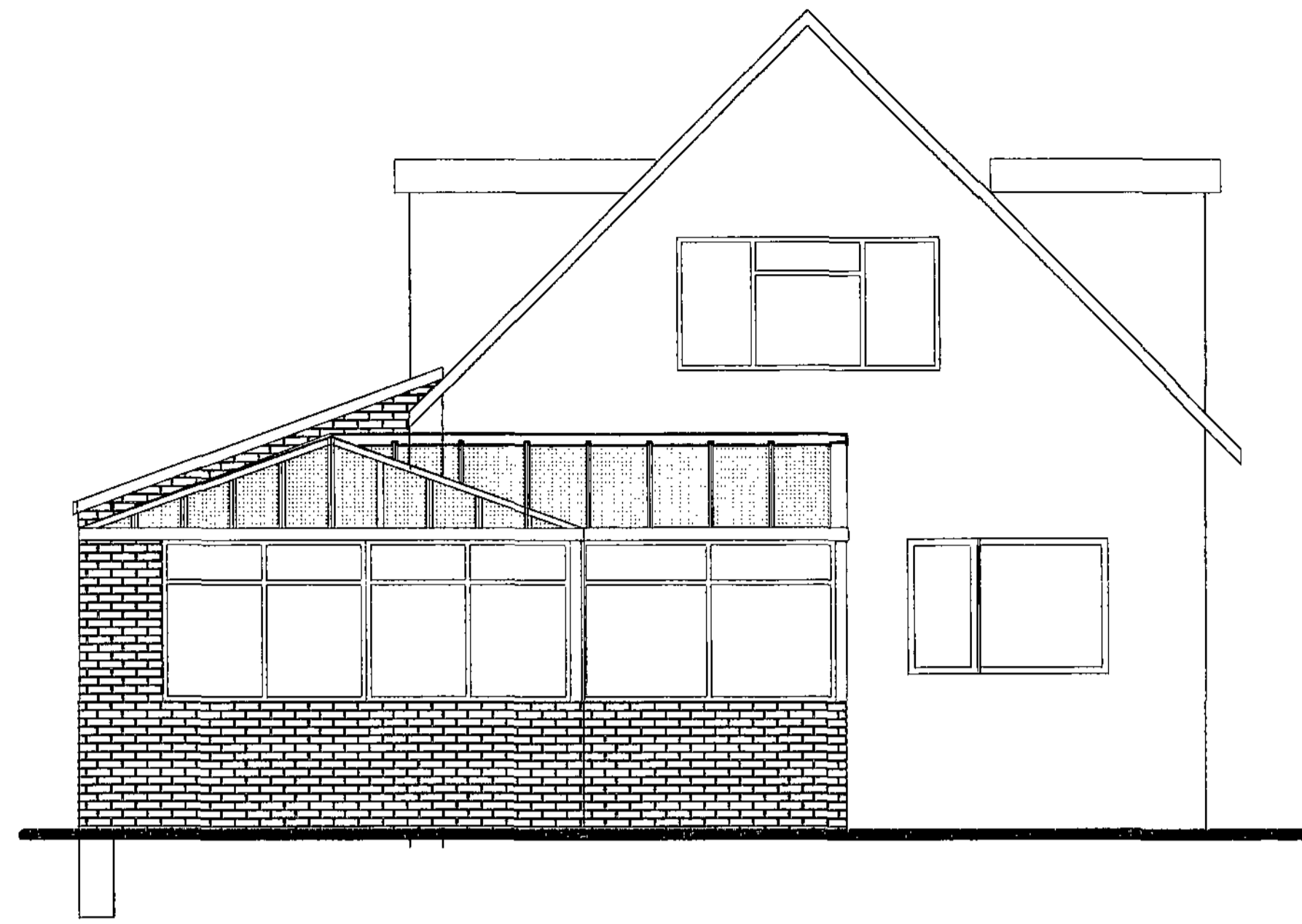
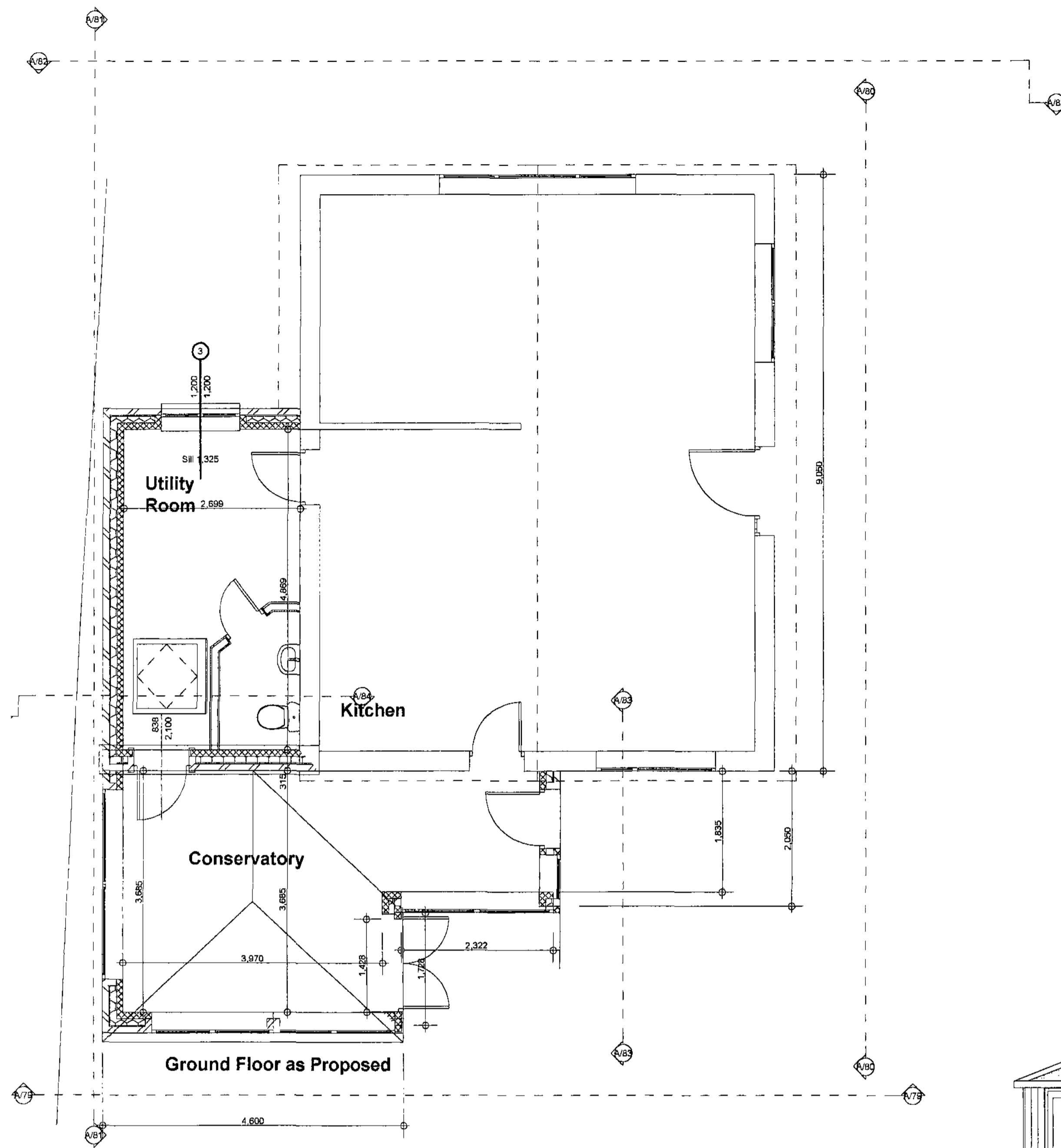

Elevation A/79

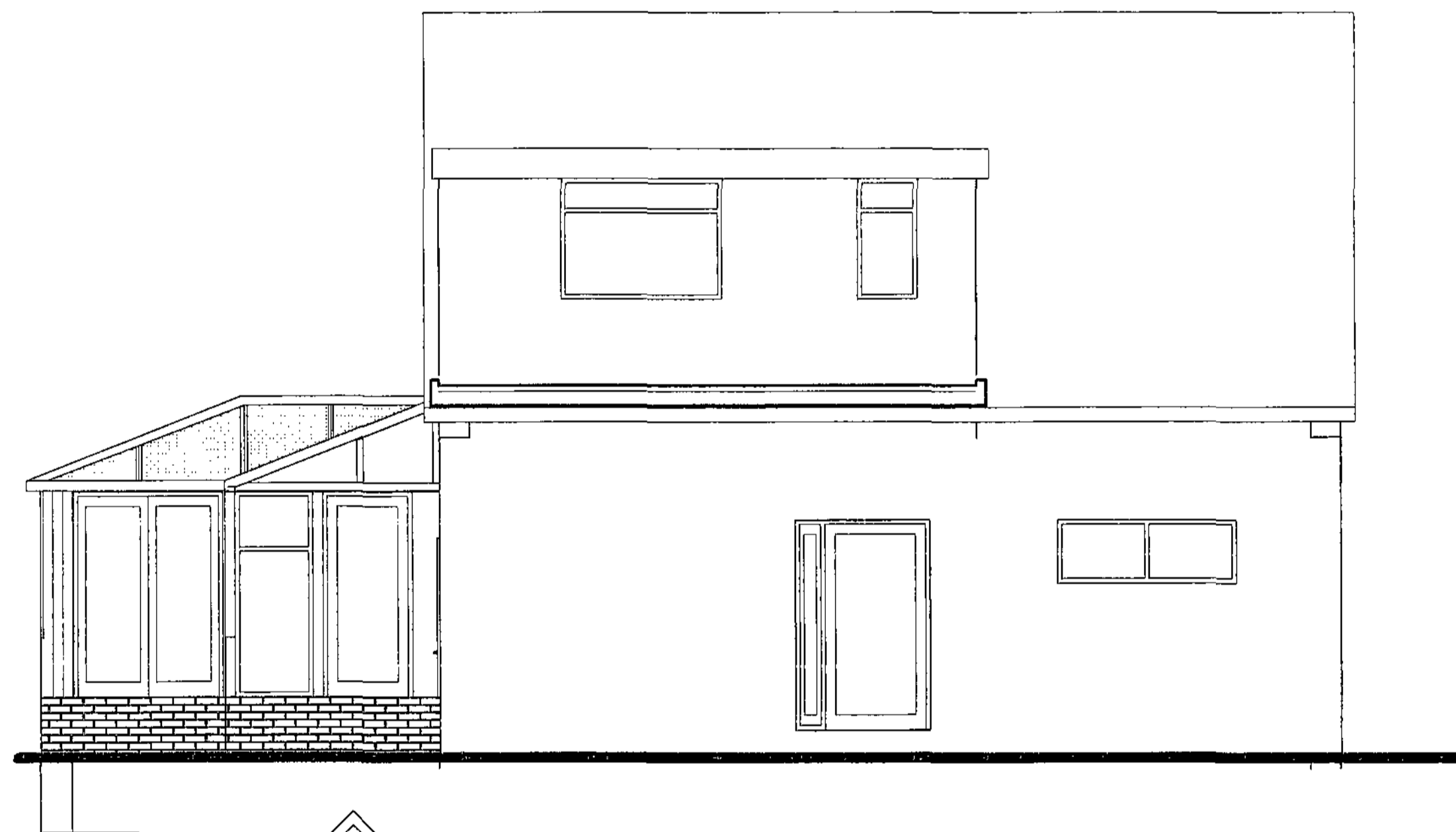

Elevation A/80

Rev: Date: Revisions:

Client: Finkill

Project: Proposed Utility Room & Conservatory
49 Clarel Street, Penistone

Drawing Title: As Proposed plan & Elevations

Scale: 1/50 Date: March 2009

Drawn By: AR Drawing Nr: 2 Rev:

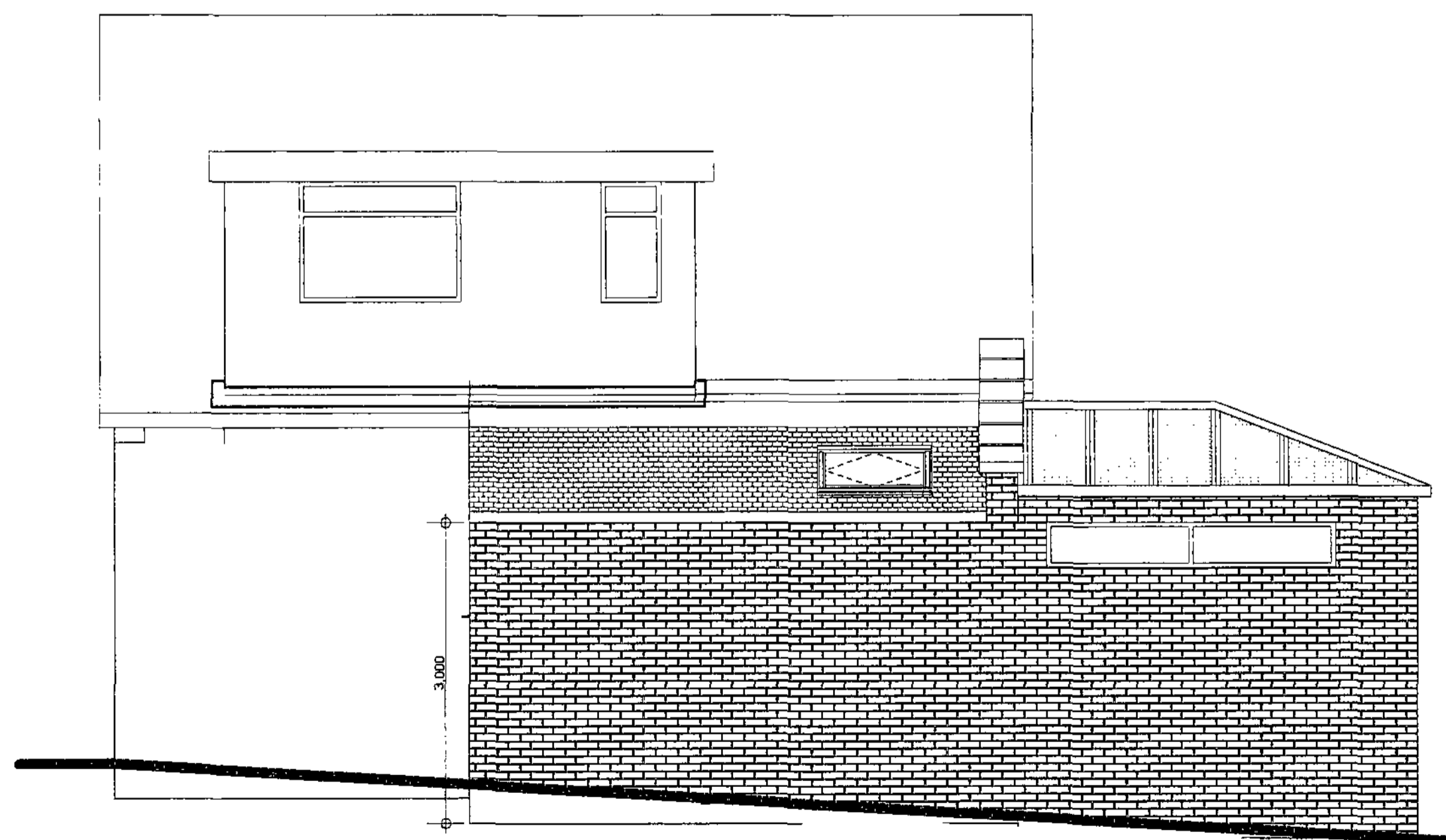
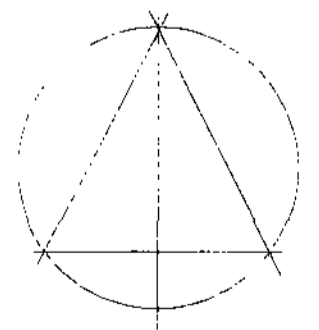

Elevation A/81

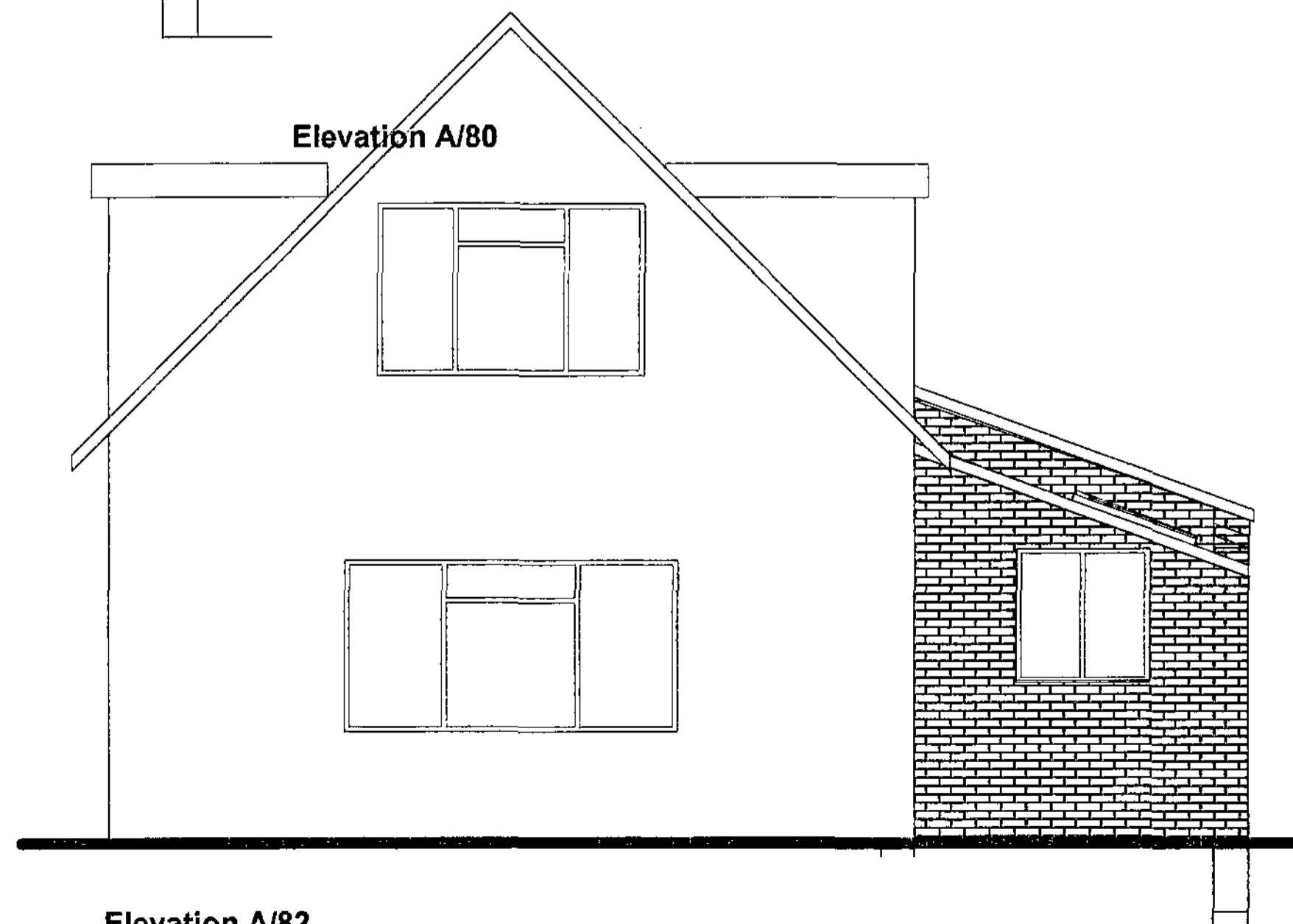

Elevation A/82

Alan Robinson
Chartered Architect BA Dip Arch RIBA BSc (Hons)PM
2 Gawber Road, Barnsley S75 2AF
Tel/Fax 01226 286066

The contractor is to check all dimensions before commencing work. He is to ensure that he has received all the necessary information and drawings before commencing work.

Any discrepancies found on site with regards to structural items are to be reported back to the architect.

All contractors must ensure that they calculate the finished floor level to finished floor level from first floor to second floor. Ensure that the staircase can be constructed in accordance with current building regulations, including all necessary head rooms required under the regulations.

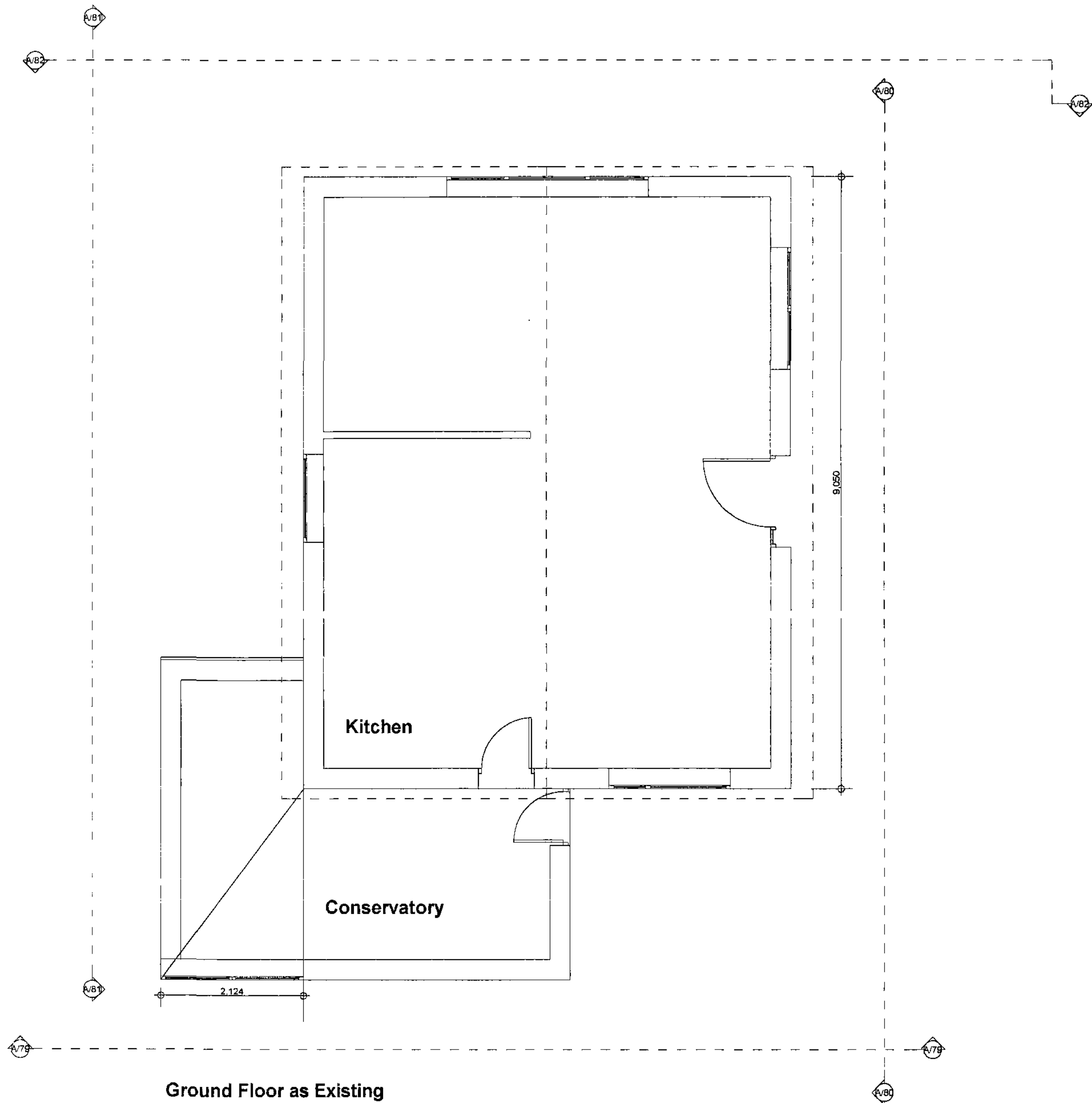

Ground Floor as Existing



Elevation A/79

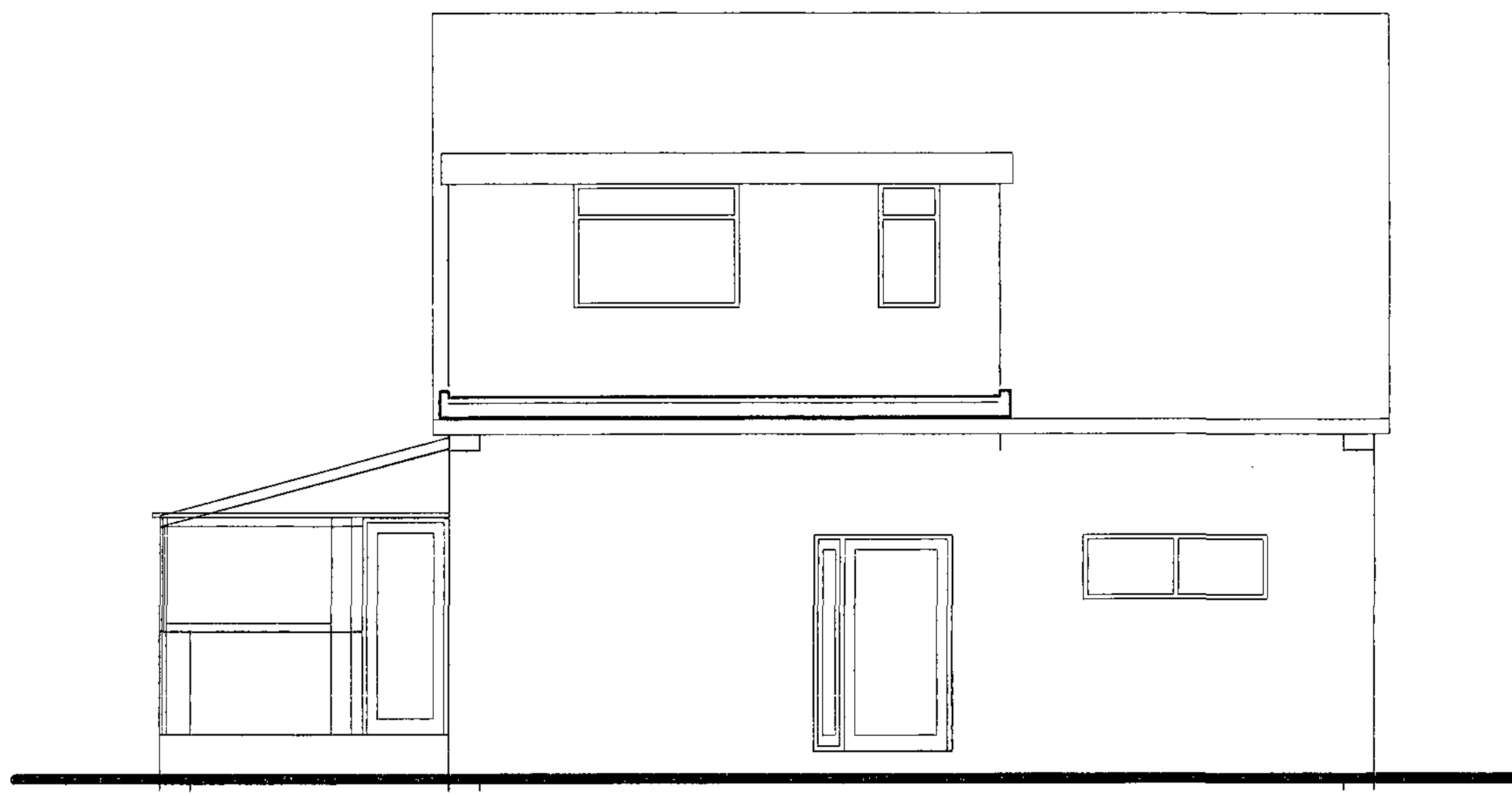

Elevation A/80

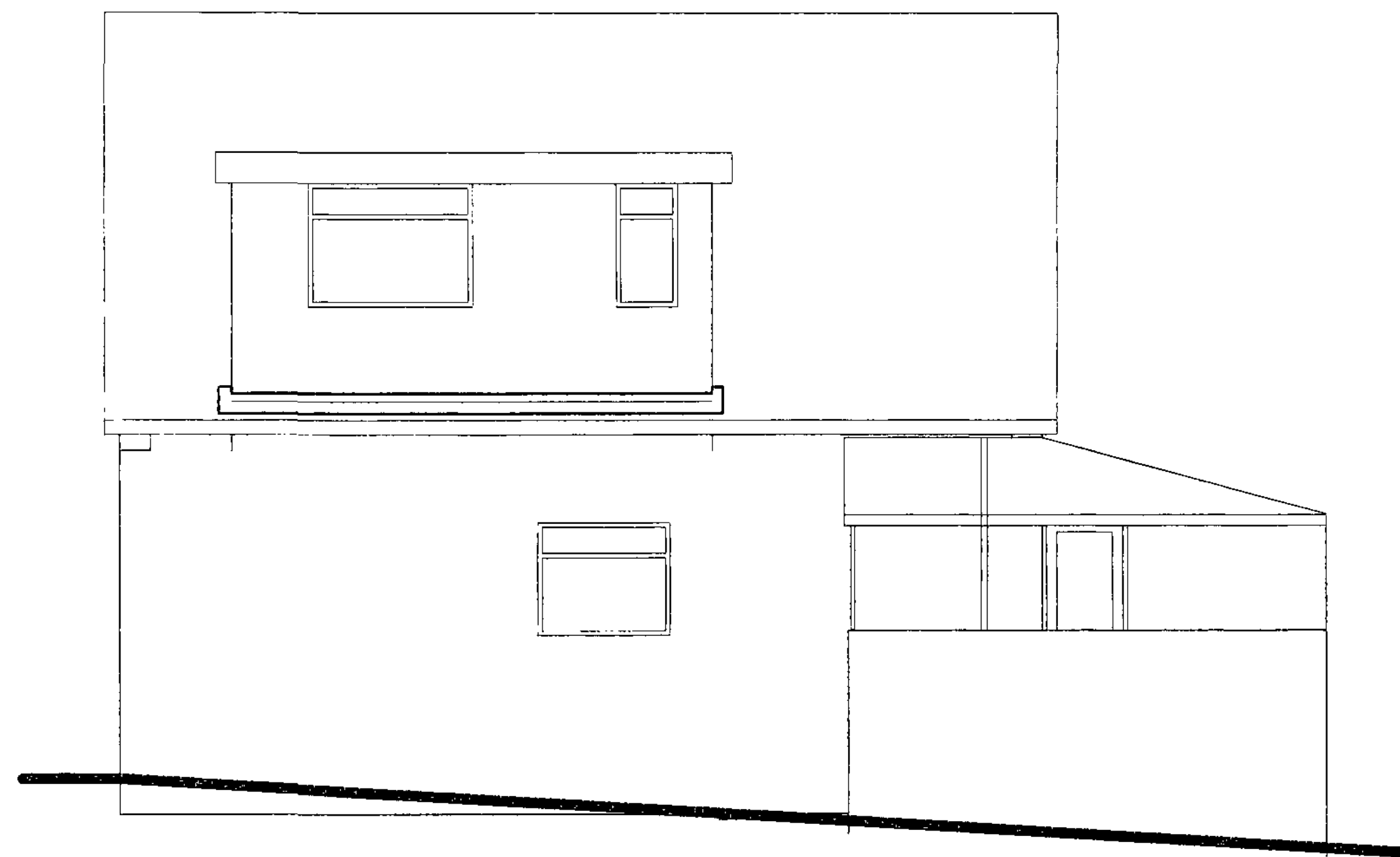

Elevation A/81



Elevation A/82

Rev: Date: Revisions:

Client: Finkill

Project: Proposed Utility Room & Conservatory
49 Clarel Street, Penistone

Drawing Title: As Existing Plan & Elevations

Scale: 1/50 Date: March 2009

Drawn By: AR Drawing Nr: 1 Rev:

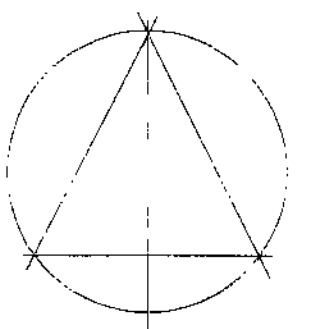

Alan Robinson
Chartered Architect BA Dip Arch RIBA BSc (Hons)PM
2 Gawber Road, Barnsley S75 2AF
Tel/Fax 01226 286066