



rear elevation



side elevation

- revisions**
A 9-4-2024
 evergreen conifers added to site boundary. pitched roof omitted on the 2 wings and replaced with sedum green flat roof and discrete photovoltaics laid horizontally. grey and white render omitted and replaced with all stone walling.
- B 10-5-2024**
 first floor slide back to contain within existing kennel footprint.
- C 11-6-2024**
 the projection has been omitted so the proposal is within the former kennel footprint
- D 17-7-2024**
 material specification added



Jade3 Architecture Ltd
 Jade3 Architecture Ltd, Studio 12, Silver Street, Wakefield WF1 1UY
 Cellphone . 07535 740097 www.jade3architecture.co.uk



wienerberger Terca engineering brick blue perforated class B 65mm(or similar) below ground and up to DPC level with grey colour mortar



RAL 7017 anthracite grey colour mainly for windows, doors and sliders

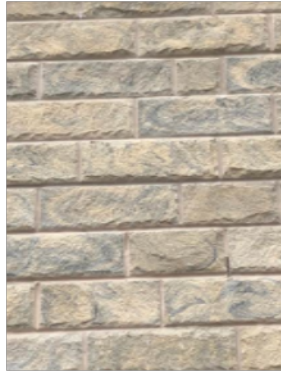

Cromwell pitched- weathered walling stone random sizes 300/440 x 100 x 140 with natural mortar



limestone white render by K Rend or similar approved

Stancliffe House Farm
 (former kennel site)
 Woodhead Road
 Wortley
 Sheffield
 S35 7DA

Project No. 2023 Enquiry 76	Project Title proposed rear and side elevations	Scale 1:100 @A3 size	Date 6/12/2023
Drawn By	Reviewed By MC	Scale	Date
Drawn No. 109	Reviewed Title	Scale	Revision D

Important Notice
 Do not scale off this drawing. Critical dimensions should be checked on site prior to works commencing. Dimensional conflicts should be brought to the company's attention as soon as they become apparent. Failure to do so could render the contractor liable for subsequent losses. Copyright in this drawing and any work executed from this drawing remains the property of Jade3 Architecture Ltd.