

NOTE

1. STREETWORKS SAFETY SIGN ATTACHED TO TOWER 2000 BELOW ANTENNA ON ACCESS SIDE
2. ELECTRICAL SAFETY SIGN TO BE FITTED ON OUTSIDE OF METER CABINET DOOR
3. ENTRY SIGN TO BE FITTED ON INSIDE OF STREETWORKS CABINET DOORS
4. ANTENNA-1 SAFETY SIGN TO BE FITTED TO TOWER 200 BELOW EACH ANTENNA ON BORE SIGHT

**SITE PLAN**  
SCALE 1:100

LOCATION OF PROPOSED SAMSUNG CABINET:-  
DMS: 053:35:32.126N 001:32:35.148W

COVENTRY CONFIG.  
B2s/i/2 (SIM)

NOM/RDS DATE/REV.  
NOM. 22/04/2014

A1	PRELIMINARY ISSUE FOR APPROVAL	18.07.14	CDH	REM
No.	Revision	Date	By	ckd



6 Anglo Office Park  
67 White Lion Road  
Amersham  
HP7 9FB

Tel: 01494 762 923  
Email: info@mbnl.co.uk



**WHP Wilkinson Helsby**  
Unit 17B, Astley Way Industrial Estate  
Astley Lane, Swillington, Leeds  
LS26 8XT

Tel: 0113 3023550 Fax: 0113 2876834  
e-mail: info@wilkinson-helsby.co.uk

Site Name & Address:  
**BIRTHWAITE HALL FARM**  
HUDDERSFIELD ROAD, DARTON,  
BARNSELY, S75 5JS

Title:  
**PROPOSED TELECOMMUNICATIONS  
GREENFIELD UPGRADE  
SITE LAYOUT**

Purpose of Issue:  
**APPROVAL**

Drawing No:  
**75112 - 02**

Cell No: **75112** MBNL Ref: **BAR013**

Issue:	Scale: AS STATED	Ch'd: REM	Date: 17.07.14
A1	Drn: CDH Date: 14.07.14	App: REM	Date: 17.07.14

100mm  
50mm  
10mm  
A3



C3 & uC1/eC1  
& HeC1 (290°)

C1 & uA1/eA1  
& HeA1 (50°)

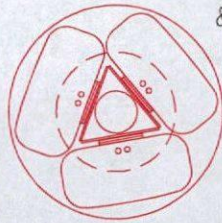

C2 & uB1/eB1  
& HeB1 (170°)

REPLACEMENT STREETWORKS TOWER TO HAVE NEW MULTIBAND ANTENNA & LNA'S MOUNTED WITHIN SHROUDED HEADFRAME

EXISTING TOWER TO BE REPLACED WITH SIMILAR SW TOWER ON NEW FOUNDATION. ANTENNA AND FEEDERS TO BE REPLACED. EXISTING WIDEBAND LNAs TO BE RE-USED.

**ANTENNA DETAILS**

SCALE 1:50

PROPOSED 2No. 150 DIA. DUCTS FROM NEW TOWER TO NEW DRAWPITS

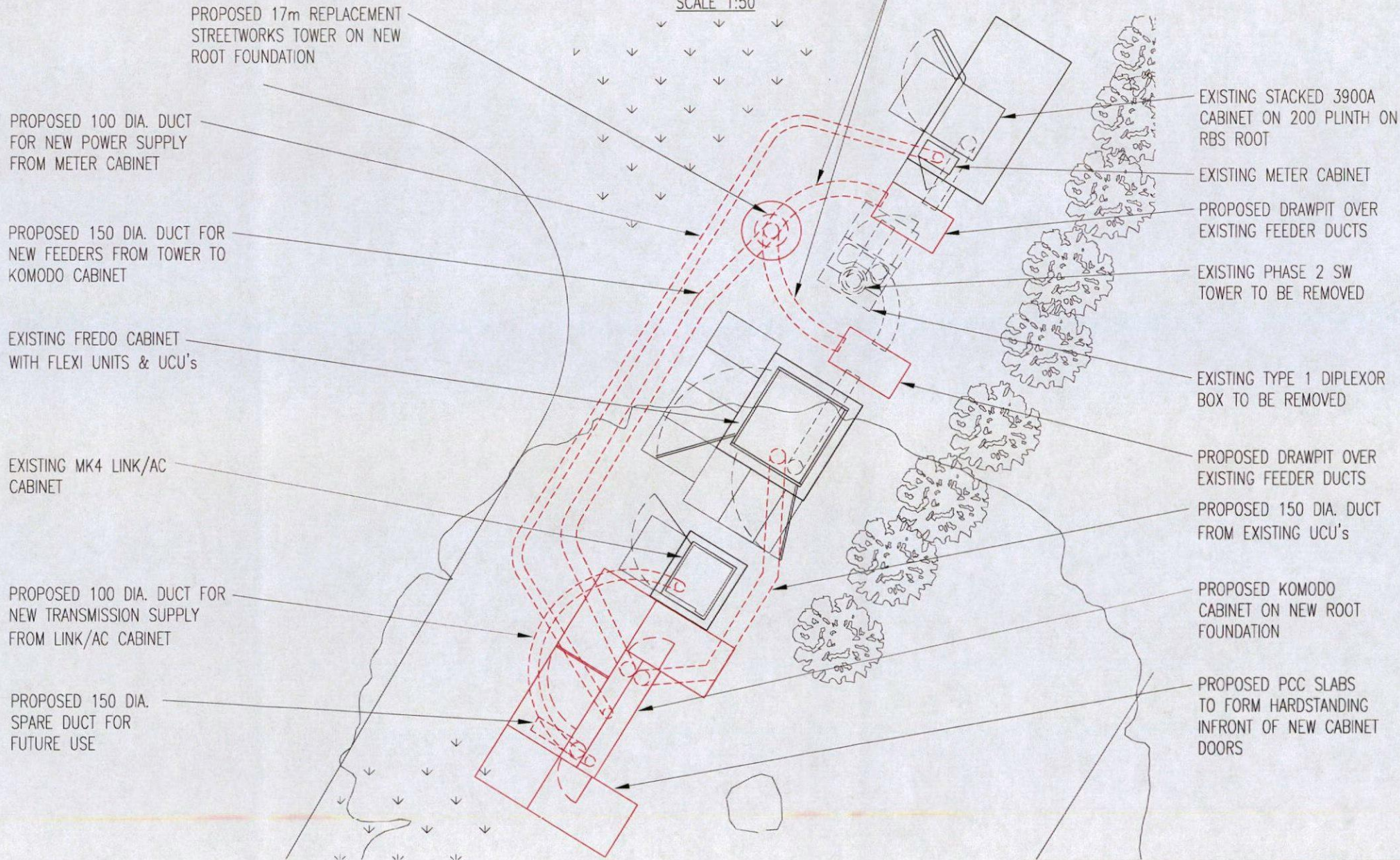

**EQUIPMENT LAYOUT**

SCALE 1:50

NOTE. PROPOSED KOMODO CABINET TO BE INSTALLED STRICTLY IN ACCORDANCE WITH MANUFACTURERS DETAILS. REFER TO DESIGN GUIDE FOR ELECTRICAL, EARTHING, TRANSMISSION, ALARM DETAILS, ETC. NEW 40A BREAKER TO BE INSTALLED IN EXISTING DISTRIBUTION BOARD FOR KOMODO POWER SUPPLY. MAKE OF BREAKER MUST MATCH MAKE OF DB

COVENTRY CONFIG.  
B2s/i/2 (SIM)

NOM/RDS DATE/REV.  
NOM. 22/04/2014

A1	PRELIMINARY ISSUE FOR APPROVAL	18.07.14	CDH	REM
No.	Revision	Date	By	ckd



6 Anglo Office Park  
67 White Lion Road  
Amersham  
HP7 9FB

Tel: 01494 762 923  
Email: info@mbnl.co.uk



**WHP Wilkinson Helsby**  
Unit 17B, Astley Way Industrial Estate  
Astley Lane, Swillington, Leeds  
LS26 8XT

Tel: 0113 3023550 Fax: 0113 2876834  
e-mail: info@wilkinson-helsby.co.uk

Site Name & Address:  
**BIRTHWAITE HALL FARM  
HUDDERSFIELD ROAD, DARTON,  
BARNSELY, S75 5JS**

Title:  
**PROPOSED TELECOMMUNICATIONS  
GREENFIELD UPGRADE  
EQUIPMENT LAYOUT**

Purpose of Issue:  
**APPROVAL**

Drawing No:  
**75112 - 03**

Cell No: **75112** MBNL Ref: **BAR013**

Issue:	Scale: AS STATED	Ch'd: REM	Date: 17.07.14
A1	Dwn: CDH	Date: 14.07.14	App: REM Date: 17.07.14

100mm

50mm

10mm

A3

COVENTRY CONFIG.  
B2s/i/2 (SIM)

NOM/RDS DATE/REV.  
NOM. 22/04/2014

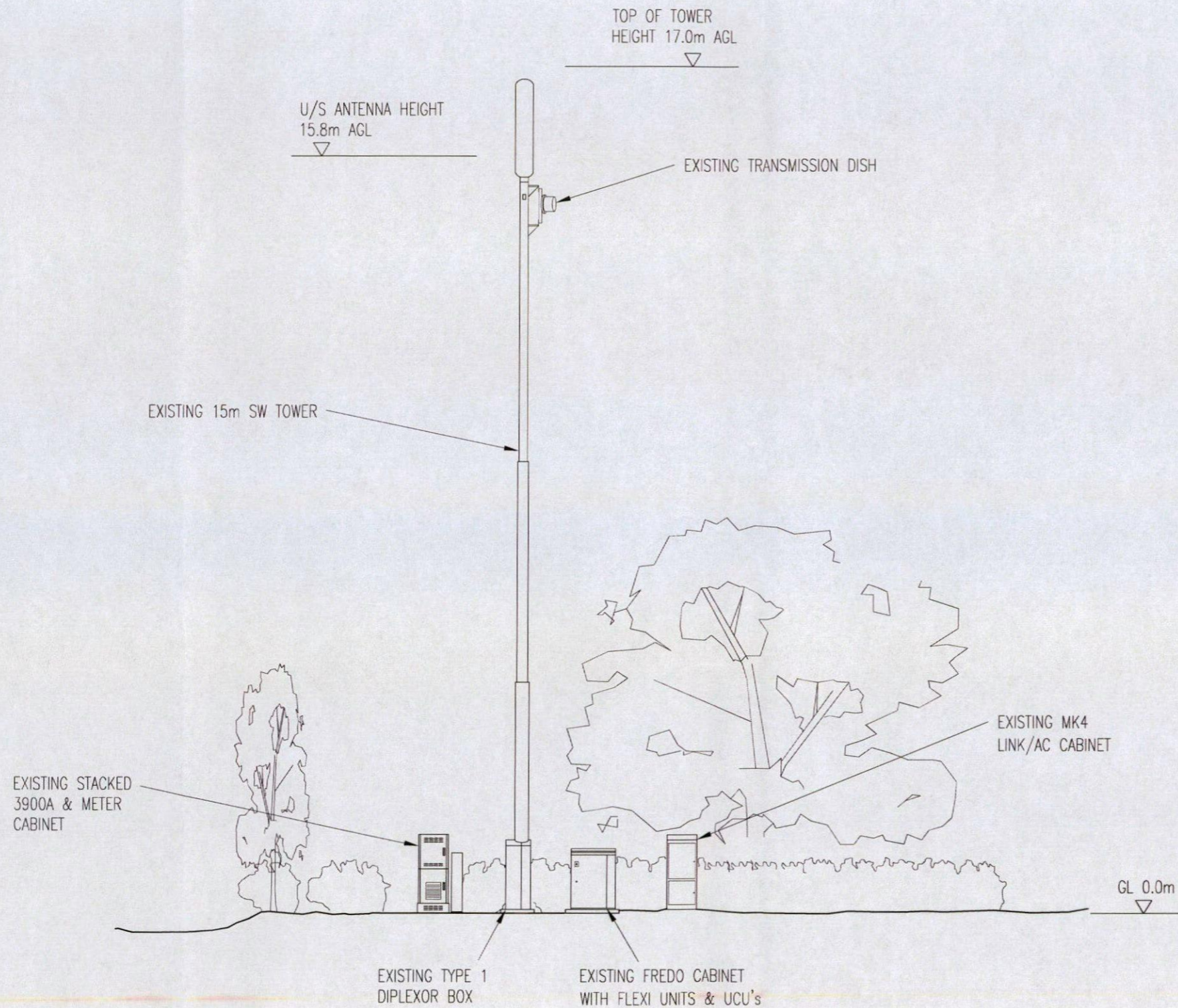

**EXISTING NORTH WEST ELEVATION**  
SCALE 1:100

A1	PRELIMINARY ISSUE FOR APPROVAL	18.07.14	CDH	REM
No.	Revision	Date	By	ckd



6 Anglo Office Park  
67 White Lion Road  
Amersham  
HP7 9FB

Tel: 01494 762 923  
Email: info@mbnl.co.uk



**WHP Wilkinson Helsby**  
Unit 17B, Astley Way Industrial Estate  
Astley Lane, Swillington, Leeds  
LS26 8XT

Tel: 0113 3023550 Fax: 0113 2876834  
e-mail: info@wilkinson-helsby.co.uk

Site Name & Address:  
**BIRTHWAITE HALL FARM**  
HUDDERSFIELD ROAD, DARTON,  
BARNSELY, S75 5JS

Title:  
**PROPOSED TELECOMMUNICATIONS  
GREENFIELD UPGRADE  
EXISTING SITE ELEVATION**

Purpose of Issue:  
**APPROVAL**

Drawing No:  
**75112 - 04**

Cell No: **75112** MBNL Ref: **BAR013**

Issue:	Scale: AS STATED	Ch'd: REM	Date: 17.07.14
<b>A1</b>	Drn: CDH	Date: 14.07.14	App: REM Date: 17.07.14

COVENTRY CONFIG.  
B2s/i/2 (SIM)

NOM/RDS DATE/REV.  
NOM. 22/04/2014

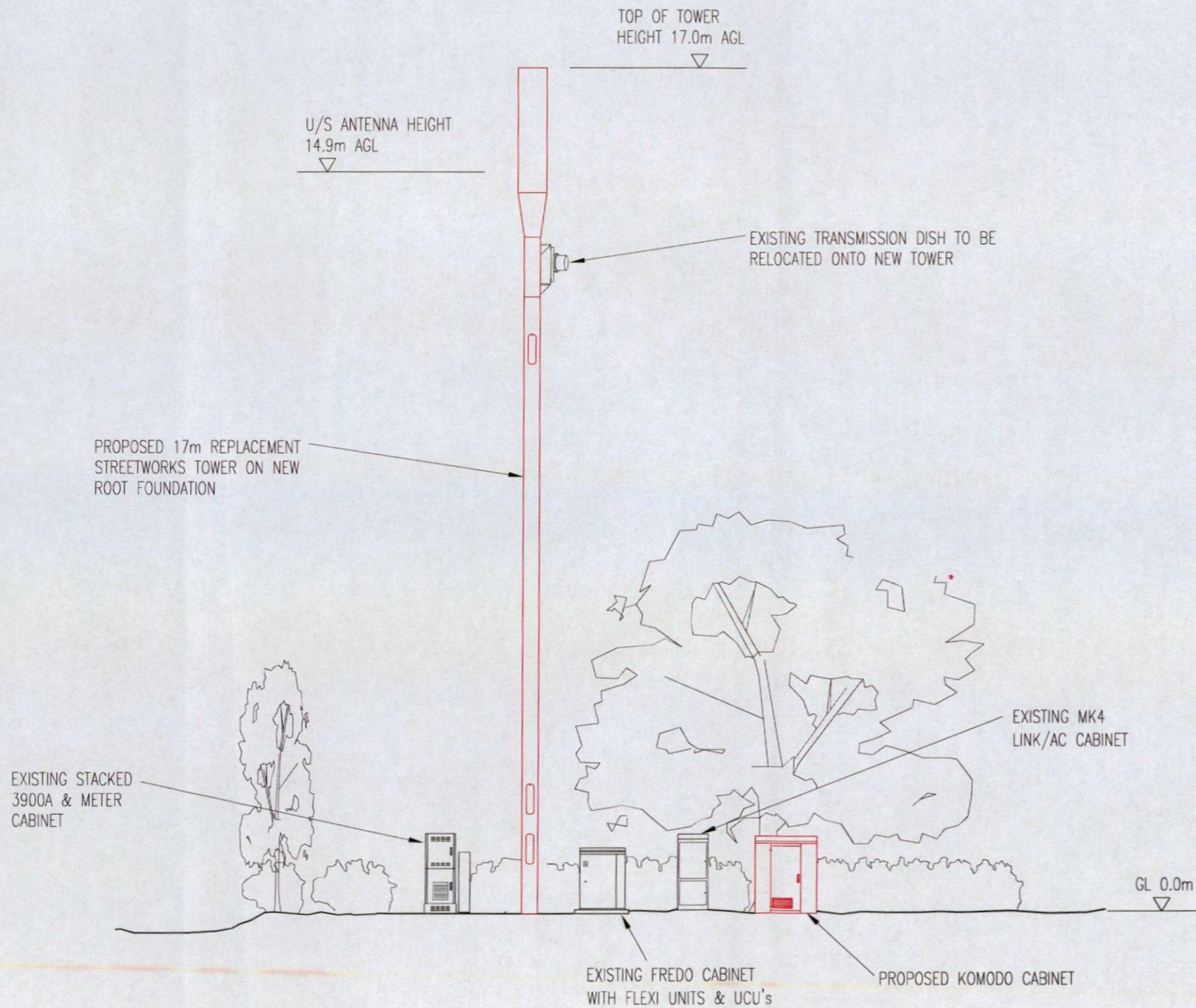

**PROPOSED NORTH WEST ELEVATION**

SCALE 1:100

A1	PRELIMINARY ISSUE FOR APPROVAL	18.07.14	CDH	REM
No.	Revision	Date	By	ckd

**MBNL**

6 Anglo Office Park  
67 White Lion Road  
Amersham  
HP7 9FB

Tel: 01494 762 923  
Email: info@mbnl.co.uk



**WHP Wilkinson Helsby**  
Unit 17B, Astley Way Industrial Estate  
Astley Lane, Swillington, Leeds  
LS26 8XT

Tel: 0113 3023550 Fax: 0113 2876834  
e-mail: info@wilkinson-helsby.co.uk

Site Name & Address:  
**BIRTHWAITE HALL FARM**  
**HUDDERSFIELD ROAD, DARTON,**  
**BARNSELY, S75 5JS**

Title:  
**PROPOSED TELECOMMUNICATIONS**  
**GREENFIELD UPGRADE**  
**SITE ELEVATION**

Purpose of Issue:  
**APPROVAL**

Drawing No:  
**75112 - 05**

Cell No: **75112** MBNL Ref: **BAR013**

Issue: <b>A1</b>	Scale: <b>AS STATED</b>	Ch'd: <b>REM</b>	Date: <b>17.07.14</b>
Drn: <b>CDH</b>	Date: <b>14.07.14</b>	App: <b>REM</b>	Date: <b>17.07.14</b>