

EXISTING (PART) PLAN

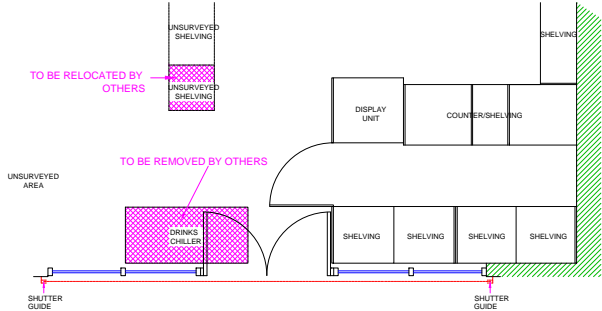

PROPOSED (PART) PLAN

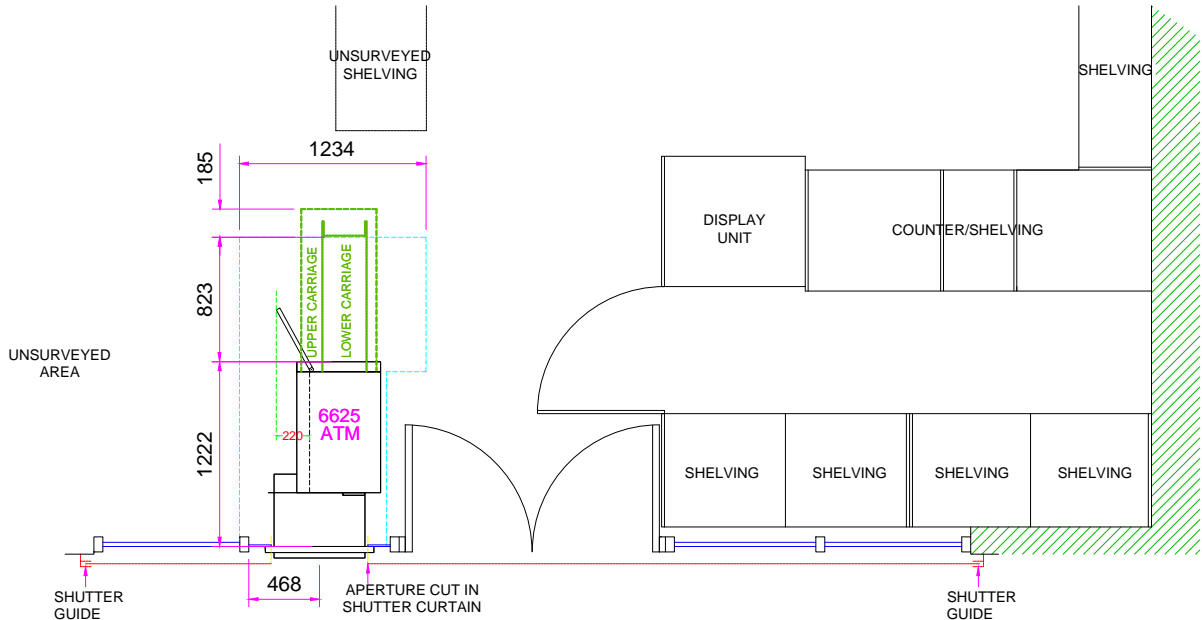

EXISTING ELEVATION

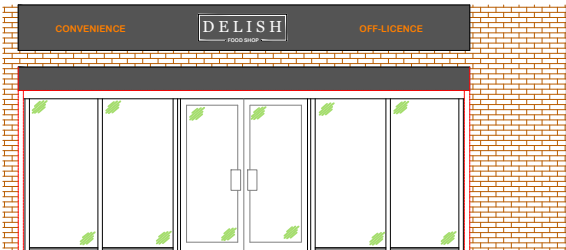

PROPOSED ELEVATION

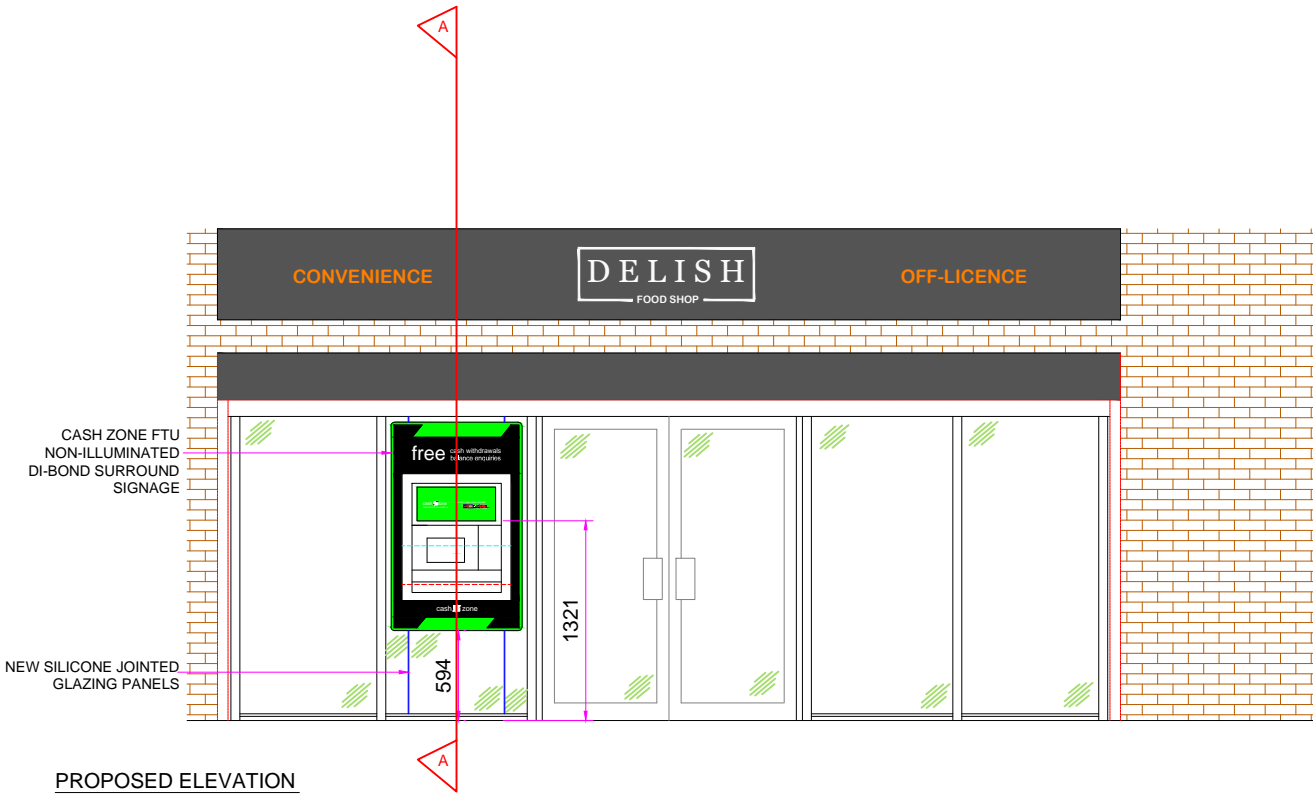

EXISTING SECTION VIEW A-A

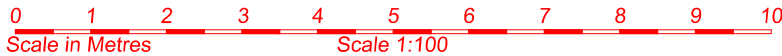

SECTION VIEW A-A

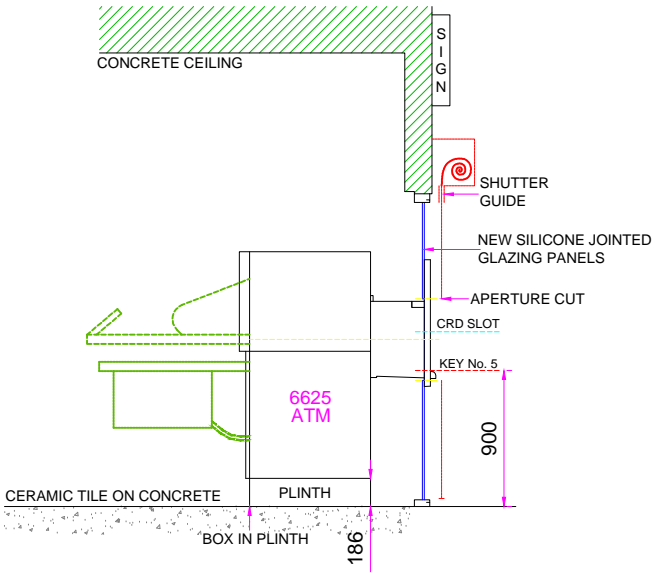

DO NOT SCALE EXCEPT FOR PLANNING AND BUILDING REGULATION PURPOSES

GENERAL NOTES

LIGHTING :-  
ALL LIGHTING TO BE POSITIONED TO AVOID DIRECT GLARE ON THE EYES OF THE USER AND UNWANTED REFLECTIONS FROM THE SCREEN OR OPERATING FEATURES. GLARE FROM LIGHTING TO BE AVOIDED.  
SIGNAGE :-  
ALL SIGNAGE TO CONFORM TO BS 8300:2001 SECTIONS 9.2.2 LOCATION & DESIGN OF SIGNS & INFORMATION AND 9.2.3 VISUAL SIGNS.  
ALL NEW GLAZING CONFORMS TO BS 6206.  
ALL ELECTRICAL WORK CONFORMS TO BS 7671.

IT IS ASSUMED THAT ALL PRELIMINARY WORKS CARRIED OUT / CONTRACTED BY THE SITE OWNER (SHOULD THEY BE REQUIRED BY THE PROJECT) ARE COMPLETED IN ACCORDANCE WITH CURRENT BUILDING REGULATIONS 2010 AND AMENDMENTS THEREAFTER

SITE NOTES

FLOOR CONSTRUCTION:

CERAMIC TILE ON CONCRETE

REMOVE EXISTING GLAZING PANEL

MODIFY SHUTTER - FORM APERTURE CUT THROUGH EXISTING 3" CURVED SOLID SHUTTER CURTAIN TO PROVIDE 24HR ATM ACCESS

INSTALL: NEW SILICONE JOINTED GLAZING PANELS, GLAZING COLLAR, PLINTH, BOX IN PLINTH, ATM, ELECTRICS - NEW DIS. BOARD AND FTU NON-ILLUMINATED DI-BOND SIGNAGE

NOTES:  
- NO ASBESTOS REG. - CSS TO ARRANGE ASBESTOS SURVEY PRIOR TO WORKS COMMENCING  
- NO ATM ENCLOSURE DUE TO SPACE RESTRICTIONS - CASH ZONE SECURITY TEAM TO ASSESS  
- NEW LOCATION PROPOSED, ALREADY APPROVED BY SITE & CASH ZONE  
- PARKING RESTRICTIONS APPLY / DOUBLE YELLOWS ALL AROUND / LOADING BAY / FINES LIKELY

WORK TO BE CARRIED OUT BY OTHERS

PROVIDE FULL ACCESS FOR ANY ADDITIONAL SITE SURVEYS AND WORKS COMMENCING

REMOVE 1X CHILLER & RELOCATE 1X SHELVING UNIT AT THE REAR OF THE ATM PRIOR TO INSTALL

|   |   |                  |                      |          |                  |        |          |
|---|---|------------------|----------------------|----------|------------------|--------|----------|
| SITE ADDRESS<br><b>DELISH</b><br><b>2 UPPER NEW STREET</b><br><b>BARNSELY</b><br><b>S70 1LP</b> | TITLE<br>PROPOSED AUTOMATED TELLER MACHINE (ATM)<br>INSTALLATION FOR CASHZONE |                  |                      | 04       | drawing approval |        |          |
|   |   |                  |                      | 03       |                  |        |          |
|   |   |                  |                      | 02       |                  |        |          |
|   |   |                  |                      | 01       |                  |        |          |
|   | DRAWN<br>MK   | DATE<br>14/09/22 | SCALE<br>VARIOUS @A3 | REVISION | DESCRIPTION      | DATE   | BY       |
| REF/DRG No.<br>E025395  |   |                  |                      | SHEET    | REVISION         | DATE   | BY       |
|   |   |                  |                      |          |                  | DATE:- | SIGNED:- |

**CARDTRONICS**  
**Service Solutions**