

**ARBORICULTURAL REPORT
AND
ARBORICULTURAL IMPACT ASSESSMENT
to BS 5837:2012
at
Worsbrough WTW
off Edinburgh Road
Worsbrough
Barnsley
South Yorkshire
S70 4SZ**

Client:
Enpure

Client Address:
Enpure House
Woodgate Business Park
Kettles Wood Drive
Birmingham
B32 3DB

Client Contact:
0121 251 9000 (Tel)

JCA Ref:
21958/AJB

JCA Limited
Arboricultural & Ecological Consultants

Contents

1. Introduction.....	3
1.1 Purpose of the Report.....	3
1.2 Terms of Reference.....	3
1.3 Tree Survey Details and Methodology.....	3
2. Status of the Trees.....	4
3. Tree Survey Details.....	5
3.1 Tree Retention Categories.....	5
3.2 Recommended Work for Arboricultural Reasons.....	5
4. Arboricultural Impact Assessment (AIA).....	6
4.1 Proposed Development.....	6
4.2 Tree Works for Development Purposes.....	6
4.3 Temporary Protection Measures.....	6
4.4 Implications for Retained Trees.....	6
5. Summary.....	7
Appendix 1: Tree Descriptions and Recommendations.....	9
Appendix 2: Explanation of Tree Descriptions.....	10
Appendix 3: General Guidelines.....	12
Appendix 4: Author Qualifications.....	13
Appendix 5: Tree Constraints Plan.....	14
Appendix 6: Arboricultural Implications Plan.....	15

1. Introduction

1.1 Purpose of the Report

- 1.1.1 JCA Limited has been instructed by **Enpure** to survey the trees at **Worsbrough WTW, off Edinburgh Road, Worsborough** and prepare the findings in a report.
- 1.1.2 This report provides detailed, independent, arboricultural advice on the trees in the context of potential development, conducted in accordance with the guidelines contained within BS5837: 2012 '*Trees in relation to design, demolition and construction – Recommendations*' (BS5837:2012).
- 1.1.3 The specific design of the proposed development has been considered within the Arboricultural Impact Assessment in **Section 4** and is detailed on the Arboricultural Implications Plan at **Appendix 6**.

1.2 Terms of Reference

- 1.2.1 For this purpose, a topographical survey (**Ref: MIG_723_3DT - Incl. Tree Survey**) has been supplied, which forms the basis for the Tree Constraints Plan at **Appendix 5**. The topographical survey, along with all other documents supplied to JCA, is assumed to be correct. No checking of such documents will be undertaken and JCA cannot be held responsible for incorrect data supplied by other parties.

1.3 Tree Survey Details and Methodology

- 1.3.1 The survey took place during April 2024 and was conducted by **Andrew Bussey LANTRA Accredited PTI**.
- 1.3.2 During this survey, the woodland was inspected from ground level. Further investigations, such as a climbed inspection or a decay detection survey, have not been undertaken.
- 1.3.3 Tree data was collected in accordance with **Section 4.4** and **Section 4.5** of BS5837: 2012. Full details of all trees surveyed are recorded in the tables at **Appendix 1** which can be cross referenced with the Tree Constraints Plan at **Appendix 5**. A full explanation of the tables can be found at **Appendix 2**.
- 1.3.4 Measurements were obtained using clinometers, specialist tapes or electronic distometers. Where this was not possible, due to restricted access or other mitigating circumstances, measurements were estimated to the best ability of the surveyor. Where measurements have been estimated, these are clearly highlighted at **Appendix 1** with a '#' symbol.

2. Status of the Trees

- 2.1 A check was made with **Barnsley Metropolitan Borough Council** in April 2024 to determine whether any of the trees surveyed as part of this report are subject to any statutory controls.
- 2.2 We are still awaiting the results of this investigation at this time and will therefore continue to pursue this matter and will inform you of the results as soon as we receive these.
- 2.3 **In the meantime, we advise against undertaking any works to trees until the protective status has been confirmed.**
- 2.4 The presence of a Tree Preservation Order (TPO) represents the Local Authority's desire to retain trees within the landscape. As such, trees covered by a TPO are generally more likely to require retention within a proposed scheme and this should be taken into account during the design process. In some cases, the removal of TPO trees may be agreed upon, providing the benefits of the proposed development are deemed greater than the material loss of the trees. The value of existing vegetation is just one factor in the decision making process; all benefits of the proposed development will be taken into consideration in the usual manner.

3. Tree Survey Details

3.1 Tree Retention Categories

- 3.1.1 One retention category 'A' woodland was surveyed in accordance with BS5837: 2012. For a full explanation of the retention categories, please refer to **Appendix 2 (Section**
- 3.1.2 As a general rule, trees listed as retention category 'A' are the most valuable items of vegetation and as such the removal of these is likely to be met with resistance by the Local Planning Authority (LPA).

3.2 Recommended Work for Arboricultural Reasons

- 3.2.1 No tree works are required under the current context of the site. However, all trees which are to be retained within the proposed development should be inspected on a regular basis in the interests of risk management. They should have a biennial re-inspection regime, ideally with each inspection being undertaken during a different season, in order to observe any defects, pests and diseases that are only evident at certain times of year.

4. Arboricultural Impact Assessment (AIA)

4.1 Proposed Development

4.1.1 We are informed that the proposed development consists of:

- Ferric Dosing kiosk. This is a kiosk unit installed onsite to provide chemical dosing treatment to the sewerage prior to discharge from site to assist our client Yorkshire Water being compliant.
- New accommodation for the site operators. This is a double stacked cabin set up to provide onsite welfare (toilets, showers, canteen) and a control room to manage their site following the ongoing modifications.

4.1.2 We have been supplied with **Drawing Ref. WOR07-BNE-WWT-WWT 8000-8004**, which details the proposed development. The tree data has been overlaid onto the proposed designs to create the Arboricultural Implications Plan, which can be found at **Appendix 6**. This provides the basis for which this Arboricultural Impact Assessment has been prepared.

4.2 Tree Works for Development Purposes

4.2.1 No tree works are required to facilitate the proposed development.

4.3 Temporary Protection Measures

4.3.1 As the surveyed trees are located behind an existing metal boundary fence which is to be retained, additional tree protection measures are not required on this occasion.

4.4 Implications for Retained Trees

4.4.1 No construction activities are required within the root protection areas of retained trees. As such, no mitigation measures are considered to be necessary.

5. Summary

- 5.1 The protective status of the woodland is not currently known.
- 5.2 No tree work is required under the current context of the site and no works are required to facilitate the proposed development
- 5.3 The retained trees, which are situated behind a metal boundary fence, remain wholly unaffected by the proposed development and do not require additional temporary protection measures during the construction phase.
- 5.4 The data gained during the survey provides an indication of the health of the trees. However, it does not enable a comprehensive assessment of their condition over time. Trees are living organisms which are affected by many factors including weather conditions, diseases/disorders, light levels and human activities. Due to this, this report is only valid for a period of 1 year from the date of issuing. Should an update or revision of this report be required outside of this time period, JCA may require a further site visit to ensure that the condition of the trees has not significantly changed. It is advised that the trees are inspected regularly, in the interests of risk management.

Appendices

Tree Ref.	Age Common Name <i>Botanical Name</i>	Height (m)	Crown Height (m)	Diameter (cm)	Crown Spread N W E S	Observations	Recommendations	Physiological Condition	Structural Condition	Amenity Value	NHBC Water Demand	Life Expectancy (yrs)	Retention Category
W 1	Young to mature Mixed species <i>Details in observations</i>	To 16	0+	To 50#	See Plan	Situated on adjacent land. A woodland consisting of Hawthorn, Goat Willow and Common Ash. The Hawthorns which are within influencing distance of the area of development have been pruned back. Dead trees of little significance noted.	No action required.	GOOD	GOOD	HIGH	MOD TO HIGH	40+	1 A 2

Appendix 2: Explanation of Tree Descriptions

A2.1 Measurements/ Reference Information

- A2.1.1 *REF NUMBER*. All items surveyed are allocated a reference number preceded with a letter, identifying the type of vegetation surveyed: T = an individual tree, G = a group of trees or an area of vegetation, W = woodland, H = a hedgerow.
- A2.1.2 *SPECIES: COMMON AND BOTANICAL NAME*. The common and botanical names of the species present are noted. If the species is not clear or identifiable, then a general common name and genus will be noted.
- A2.1.3 *AGE CLASS* of the tree is described as young, semi-mature, early-mature, mature, over-mature, veteran or dead.
- A2.1.4 *HEIGHT* of the tree is measured in metres from the stem base to the top of the crown.
- A2.1.5 *CROWN HEIGHT* is an indication of the height above ground level at which the crown begins.
- A2.1.6 *STEM DIAMETER* is measured at 1.5 metres above (higher) ground level. Where the tree is multi-stemmed at this point; diameter measurements are taken for each stem. If more than five stems are present, an average stem diameter is taken. If for whatever reason it is not practical to measure multiple-stemmed trees in this way, the diameter is measured close to ground level, just above the root buttress.
- A2.1.7 *CROWN SPREAD* is measured from the centre of the stem base to the tips of the branches to all four cardinal points.
- A2.1.8 *HEIGHT AND DIRECTION OF LOWEST BRANCH*. The height and direction of the lowest significant branch is noted because of potential issues relating to clearances and the need for tree pruning.
- A2.1.9 *NHBC WATER DEMAND*. The water demand of each tree is listed in accordance with current NHBC Standards. This is included to aid structural engineers, architects and other members of the design team as it determines foundation depth and other considerations with regard to trees.

A2.2 Evaluations

- A2.2.1 *PHYSIOLOGICAL CONDITION* is classed as good, fair, poor, or dead. This is an indication of the health and vitality of the tree and takes into account vigour, presence of disease and dieback.
- A2.2.2 *STRUCTURAL CONDITION* is classed as good, fair or poor. This is an indication of the structural integrity of the tree and takes into account significant wounds, decay and quality of branch junctions.
- A2.2.3 *LIFE EXPECTANCY* is classed as; 0, less than 10 years, 10+ years, 20+ years, or 40 + years. This is an indication of the minimum number of years before removal of the tree is likely to be required.
- A2.2.4 *AMENITY VALUE*. A general indication is given in respect to the amenity/landscape value of the tree/group within the surrounding area.
- A2.2.5 *PRIORITIES*. A priority rating is given concerning the time periods in which the recommended works should be undertaken. LOW priority works should be undertaken within 12 months of the survey, MOD (moderate) priority works should be undertaken within 6 months and HIGH priority works should be completed as soon as practically possible. If no works are recommended, N/A (not applicable) will be used.

A2.3 Retention Categories

- A2.3.1 *A (marked green on the Tree Constraints Plan) = Trees of high quality.*
- These trees are of high quality and value with a good life expectancy (usually with an estimated remaining life expectancy of 40 years).
- A2.3.2 *B (marked in blue on the Tree Constraints Plan) = Trees of moderate quality.*
- These trees are of moderate quality and value with a reasonable life expectancy (usually with an estimated life expectancy of at least 20 years).
- A2.3.3 *C (marked in grey on the Tree Constraints Plan) = Trees of low quality.*
- These trees are of low quality and value but which are in adequate condition to remain or are young trees with a stem diameter below 15cm (usually with an estimated life expectancy of at least 10 years).
- A2.3.4 Trees categorised as retention category 'A', 'B' or 'C' are then justified by being further divided into 3 subcategories:
- 1 = Mainly arboricultural qualities.
 - 2 = Mainly landscape qualities.
 - 3 = Mainly cultural values, including conservation value.

Appendix 3: General Guidelines

- A3.1 All tree work must be undertaken to BS 3998: 2010 '*Recommendations for tree work*' or other recognised industry practice.
- A3.2 Staff carrying out the work must be qualified, experienced and ideally be Arboricultural Association approved contractors. They should be covered by adequate public liability insurance.
- A3.3 This report is based upon a visual inspection. The consultant shall not be responsible for events which happen after this time due to factors which were not apparent at the time, and the acceptance of this report constitutes an agreement with the guidelines and the terms listed in this report.
- A3.4 Any defects seen by a contractor or the employer that were not apparent to the consultant must be brought to the consultant's attention immediately.
- A3.5 No liability can be accepted by JCA in respect of the trees unless the recommendations of this report are carried out under the supervision of JCA and within JCA's timescale.
- A3.6 It is advisable to have trees inspected by an arboricultural consultant regularly.

Appendix 4: Author Qualifications

Principal Consultant and Managing Director

Jonathan Cocking *F.R.E.S., Tech. Cert. (Arbor.A), PDipArb (RFS) FArborA CBiol MSB. MICFor.* Jonathan is a Registered Consultant and Fellow of the Arboricultural Association and sits on its Professional Committee. He has 31 years' experience in the Arboricultural profession and served for eight years as Senior Arboriculturist with a large local authority before establishing JCA in 1997. Jonathan has since developed JCA's portfolio of services and its extensive client base. He is a Chartered Biologist, a Chartered Arboriculturalist and an Expert Witness with much experience of litigation work.

Technical Director

Toby Thwaites *BSc (Hons), HND (Arboriculture), MArborA.* Toby joined JCA in 1998 after graduating in Ecology at the University of Huddersfield and has since graduated in Arboriculture at the University of Central Lancashire. A former JCA team leader and Consulting Arboriculturist, Toby is now Technical Director and oversees all office and on-site activities at JCA and is on hand to offer technical support and advice.

Operations Director

Charles Cocking *FdSc (Arboriculture), MArborA.* Charles joined JCA in January 2014 having previously worked for the company on a part time basis during 2013. Charles obtained his Foundation Degree in Arboriculture at Askham Bryan College, York, and is a Professional Member of the Arboricultural Association. Charles now oversees all internal operations for the company.

Consulting Staff: Arboriculture

Andrew Bussey. Andrew started working in consultancy at JCA in 2006 having spent 12 years working as an arborist for various private companies before joining a Local Authority forestry team. He has various NPTC qualifications, is QTRA qualified and is a LANTRA Accredited Professional Tree Inspector.

Emily Wilde *FdSc (Arboriculture).* Emily joined JCA having previously worked for various private tree surgery and consultancy companies over the past 8 years. She initially obtained a ND in Forestry & Arboriculture, followed by a FdSc in Arboriculture at Askham Bryan College, York. Emily has various NPTC certificates and is QTRA qualified.

Mick Eltringham *ND (Forestry).* Mick joined JCA after spending 12 years working in the industry for various private companies in the north and south of England. He has also spent the last five years working as a consultant for two canopy research projects in the Amazon Rainforest, working with Oxford University and the University of Arizona. He has various NPTC Qualifications.

Dan Kemp *FdSc (Arboriculture), BTEC National Diploma(Arboriculture), National Certificate In Horticulture, City & Guilds In Horticulture.* Dan joined JCA in February 2019 with nearly 30 years' experience in arboriculture with extensive Botanical and Mycological expertise. He worked as a London Tree Officer for 12 years and in several arboricultural and horticultural management posts, specialising particularly in tree risk assessments and tree related subsidence.

Luke Wickham *FdSc (Arboriculture and Urban Forestry), TechArborA.* Luke joined JCA in 2021 after obtaining his Foundation Degree in Arboriculture and Urban Forestry at Askham Bryan College. Having previously worked within the industry for the past 4 years, running his own small business and sub-contracting for local firms, Luke brings a sound knowledge and understanding of the practical and academic sides of the industry.

David de Peña *BSc (Hons) Ecology and Conservation.* After earning his degree from Manchester Metropolitan University, David worked as an ecologist at various consultancies, contributing to a wide range of projects, including major infrastructure projects across the UK. More recently, David transitioned to arboriculture and served as a surveyor for Manchester City of Trees, where he participated in a project to quantify the value of Greater Manchester's woodlands and trees.

Administrative Staff

Catherine Cocking Accounts Manager.
Kelly Saunders Accounts Assistant.

Lorraine Spink Administrative Assistant.
Adie Gray I.T. Officer.

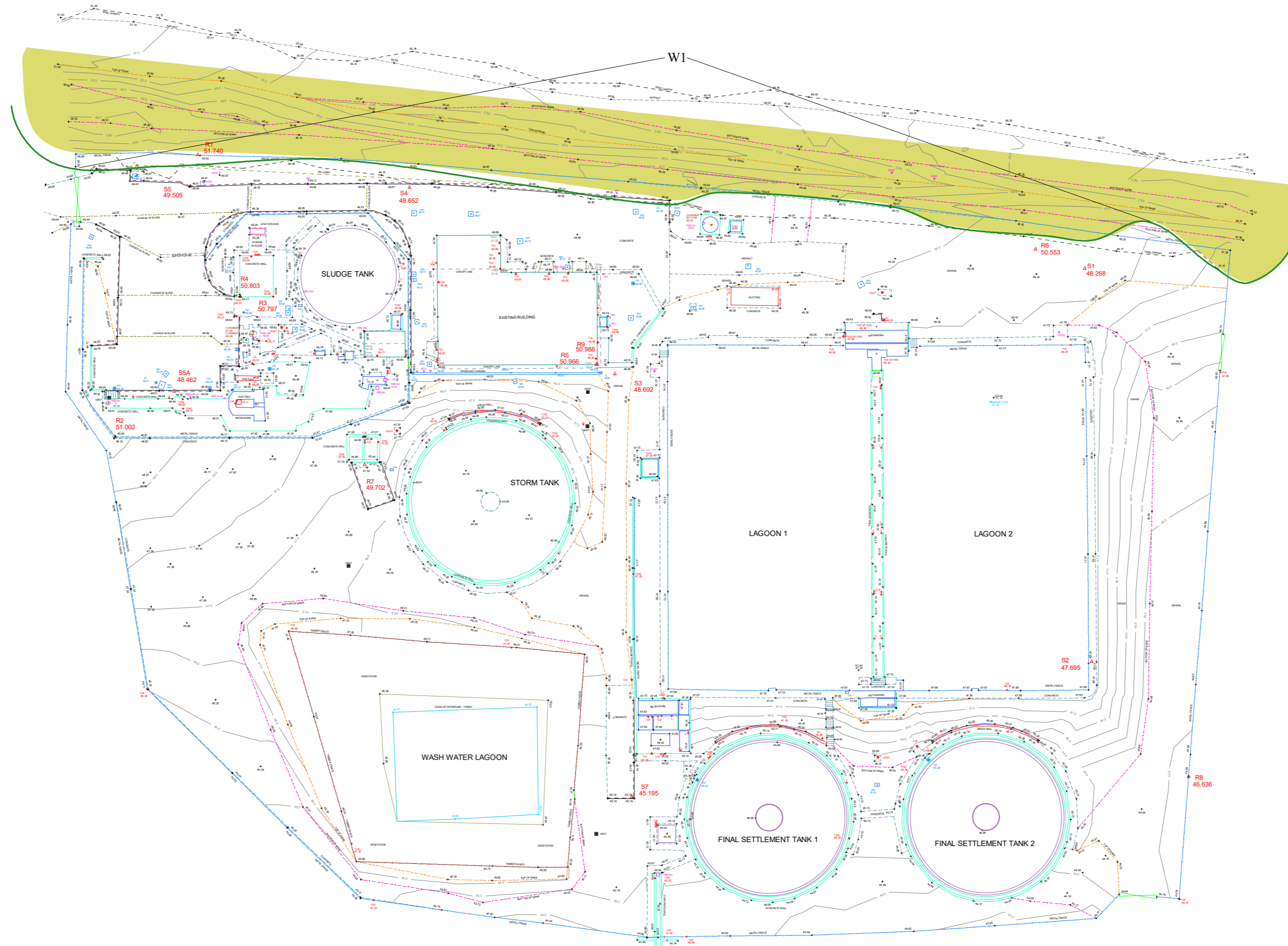
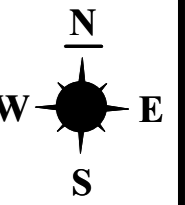

Root Protection Area: RPA

THE ROOT PROTECTION AREA SHOULD IDEALLY REMAIN UNDISTURBED IF THE TREE IS TO BE RETAINED.

THE DEVELOPMENT PROPOSALS SHOULD THEREFORE BE DESIGNED TO AVOID THE RPA OF ANY TREE WHICH IS TO BE RETAINED.

IF IT IS NECESSARY FOR THE DEVELOPMENT TO ENCROACH INTO THE RPA OF A TREE WHICH IS TO BE RETAINED THEN SPECIALIST CONSTRUCTION TECHNIQUES AND MATERIALS MUST BE CONSIDERED.



THIS PLAN IS TO BE PRINTED IN COLOUR AND READ IN CONJUNCTION WITH THE JCA ARBORICULTURAL REPORT (JCA REF: 21958/AJB)

Appendix 5: Tree Constraints Plan

ADDRESS: Worsborough WTW, Off Edinburgh Road, Worsborough, Barnsley, South Yorkshire, S70 4SZ. JCA REF: 21958/AJB

SCALE : 1:500 PAPER SIZE : A2

SURVEYED BY: AJB DRAWN BY: AJB APPROVED BY: EC

BRITISH STANDARD 5837:2012: 4.5 RETENTION CATEGORIES
Detailed definitions of these categories are at Appendix 2 of our report. N.B. These categories do not necessarily represent or correspond to recommendations for action made in this report.

	CATEGORY A: 'RETENTION MOST DESIRABLE'
	CATEGORY B: 'RETENTION DESIRABLE'
	CATEGORY C: 'TREE WHICH COULD BE RETAINED'
	CATEGORY U: 'TREE FOR REMOVAL'
	STEM OF TREE TO BE RETAINED
	STEM OF TREE TO BE REMOVED
	ROOT PROTECTION AREA



I hope that this report provides all the necessary information, but should any further advice be needed please do not hesitate to contact the author.

Signed



.....

Andrew Bussey *LANTRA Accredited PTI.*

21st June 2024

For and on behalf of **JCA Ltd**

Registered Office:

**Unit 80
Bowers Mill
Branch Road
Barkisland
Halifax
HX4 0AD**

**Tel. 01422 376335
Fax. 01422 376232
Email: info@jcaac.com**

www.jcaac.com

JCA Ltd. Arboricultural and Ecological Consultants

Professional Tree and Ecology Advice nationwide

ARBORICULTURAL SERVICES

Guidance for Architects and Developers

- British Standard 5837 Tree Surveys
- Arboricultural Implication Assessments (AIA)
- Arboricultural Method Statements (AMS)

Advice for Engineers, Loss Adjusters and Insurers

- Tree Surveys for Subsidence
- Heave Assessment
- Tree Root Identification

Advice for Local Authorities and Social Housing

- Tree Safety Surveys
- Specialist Decay Detection
- Landscape and Orchard Design

Tree Advice for the Legal Profession

- Subsidence Litigation
- Personal Injury and Accident Investigation
- Expert Witness, Planning Inquiries and Appeals

Veteran Tree Management

- Ancient Woodland Management
- Veteran Tree Management

Tree Health and Pest and Disease Management

- Pest and Disease Surveys
- Tree Health Checks
- Disease Mitigation and Control

ECOLOGICAL SERVICES

Ecological Pre-Planning Services

- Phase 1 Habitat Surveys
- Great Crested Newt eDNA Sampling
- Protected Species: Bat, Wintering and Nesting Bird, Badger, Amphibian, Otter, Water Vole, White-Clawed Crayfish, Dormice and Reptile Surveys.
- Preparation for Environmental Impact Assessment (EIA)
- Invasive Species Surveys
- Code for Sustainable Homes

Ecological Post-Planning Services

- Biodiversity Enhancement Plans
- Protected Species Mitigation
- Ecological Management (Bat and Bird box installation and inspection)

HEAD QUARTERS:

Unit 80 Bowers Mill,
Branch Road,
Barkisland,
Halifax, HX4 0AD.

Tel: 01422 376335
Email: info@jcaac.com
Website: www.jcaac.com

