

Ordnance Survey, (c) Crown Copyright 2021. All rights reserved. Licence number 100022432

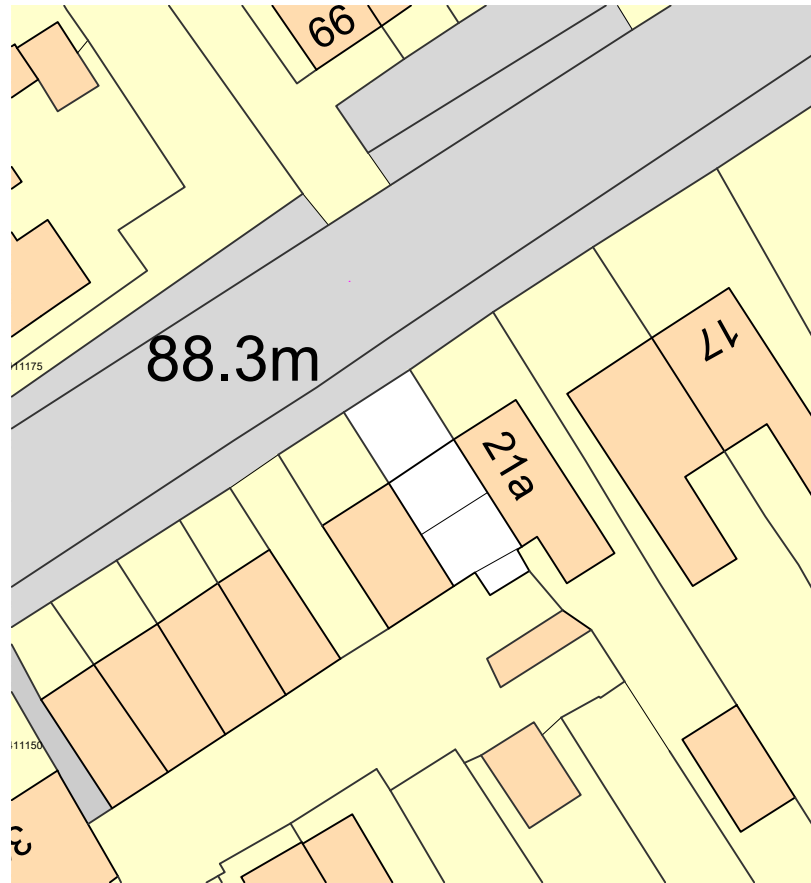

**LOCATION PLAN 1:1250**



**EXISTING SITE PLAN 1:500**

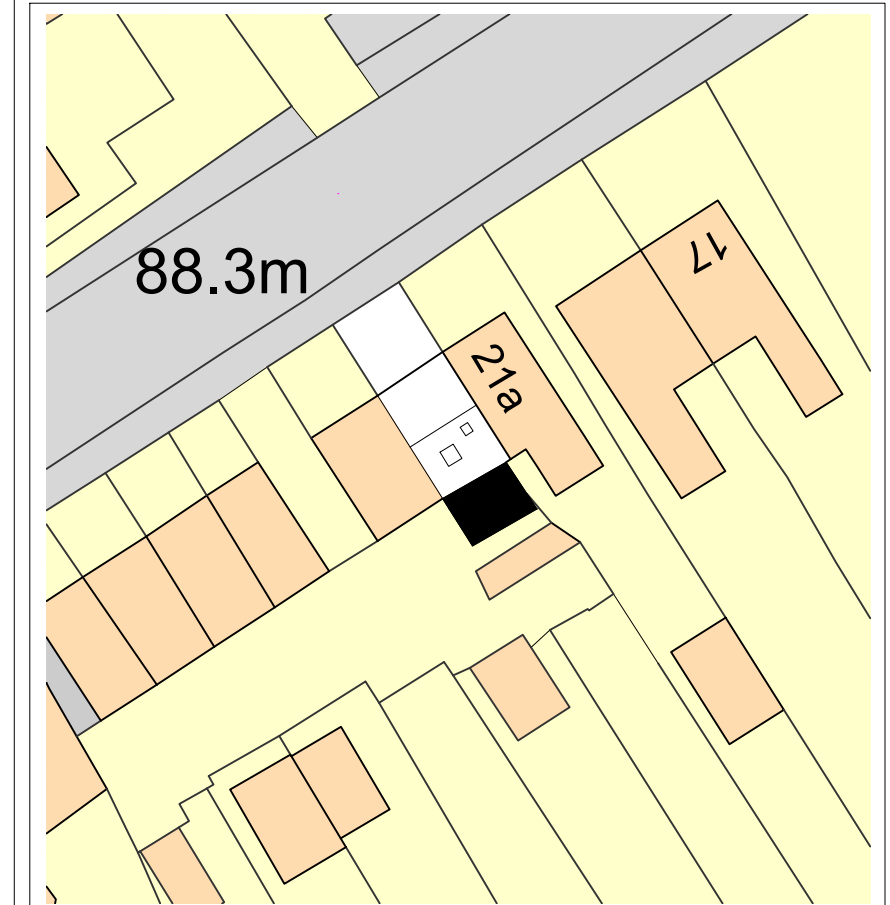

**PROPOSED SITE PLAN 1:500**

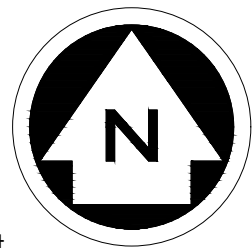

West East

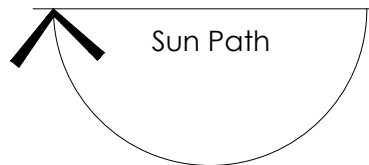

Ordnance Survey (c) Crown Copyright 2020. All rights reserved.

**NOTES**

ALL DIMENSIONS TO BE CHECKED ON SITE  
 ALL SUBJECT TO STRUCTURAL  
 ENGINEERS CHECKS AND  
 CALCULATIONS

TO BE READ IN CONJUNCTION  
 WITH CONSTRUCTION SPECIFICATION  
 DO NOT SCALE FROM THIS DRAWING  
 EXCEPT FOR THE PURPOSES OF LOCAL  
 AUTHORITY PLANNING

IF ANY VARIATIONS ARE MADE TO  
 SPECIFICATION/DRAWINGS WITHOUT DK  
 DESIGNS KNOWLEDGE, DK DESIGNS WILL  
 NOT BE HELD ACCOUNTABLE FOR NON  
 COMPLIANCE OF PLANNING AND BUILDING  
 REGULATIONS

This drawing and all the information  
 shown is the property of DK Designs and  
 shall not be copied whole, or in part, or  
 used for any other purpose without written  
 permission of the Company

Rev.	Date	Remarks

**DK DESIGNS**  
 FUTURE PROJECTS TODAY

7A HAYWOOD HOUSE, HYDRA BUSINESS PARK  
 NETHER LANE  
 SHEFFIELD  
 S35 1ZX  
 TEL OFFICE:- 07591 206852  
 WEB:- WWW.DK-DESIGNS.CO.UK  
 EMAIL :- DESIGNS@DK-DESIGNS.CO.UK

Client: Rachael Dawson	
21 Barnsley Road - Barnsley LOCATION AND SITE PLANS	
Scales: 1:250 1:500@ A3	Date: July 21
Drawing Number: 2021-114-01	Revision: -
Drawn by: DCK/KLU	

# Existing

# Proposed

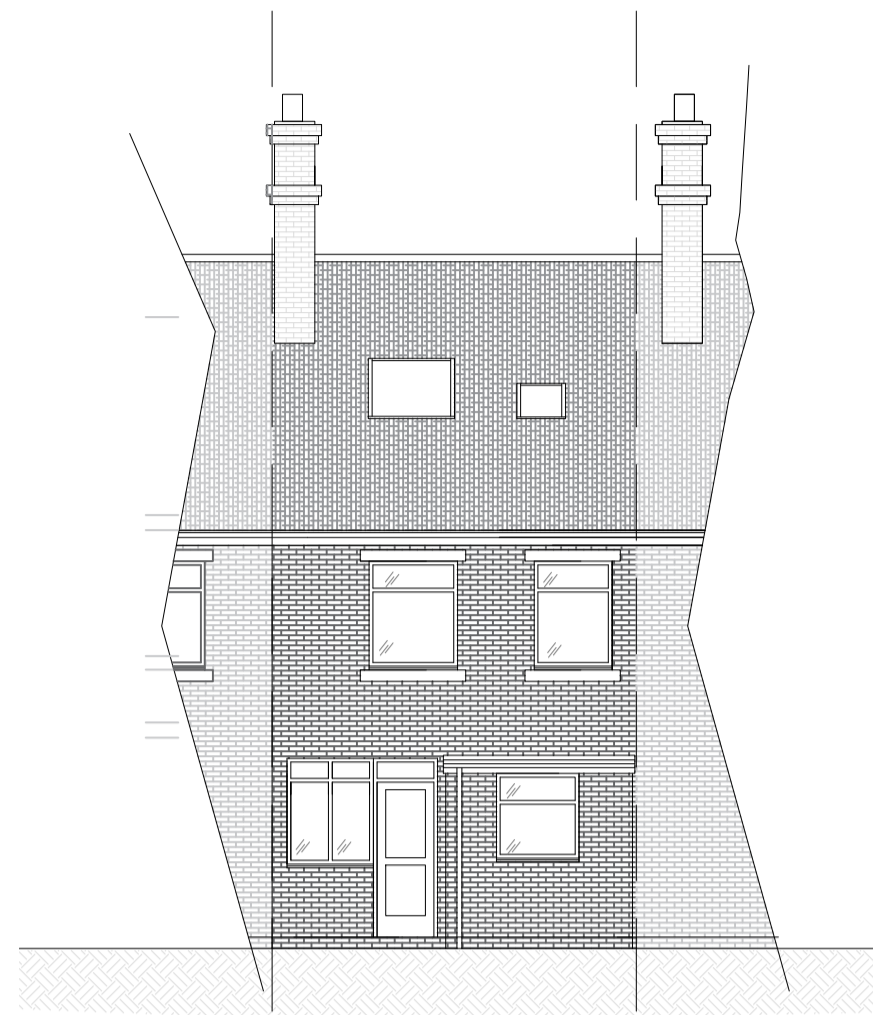

Rear Elevation

Meters 1:100 @ A1

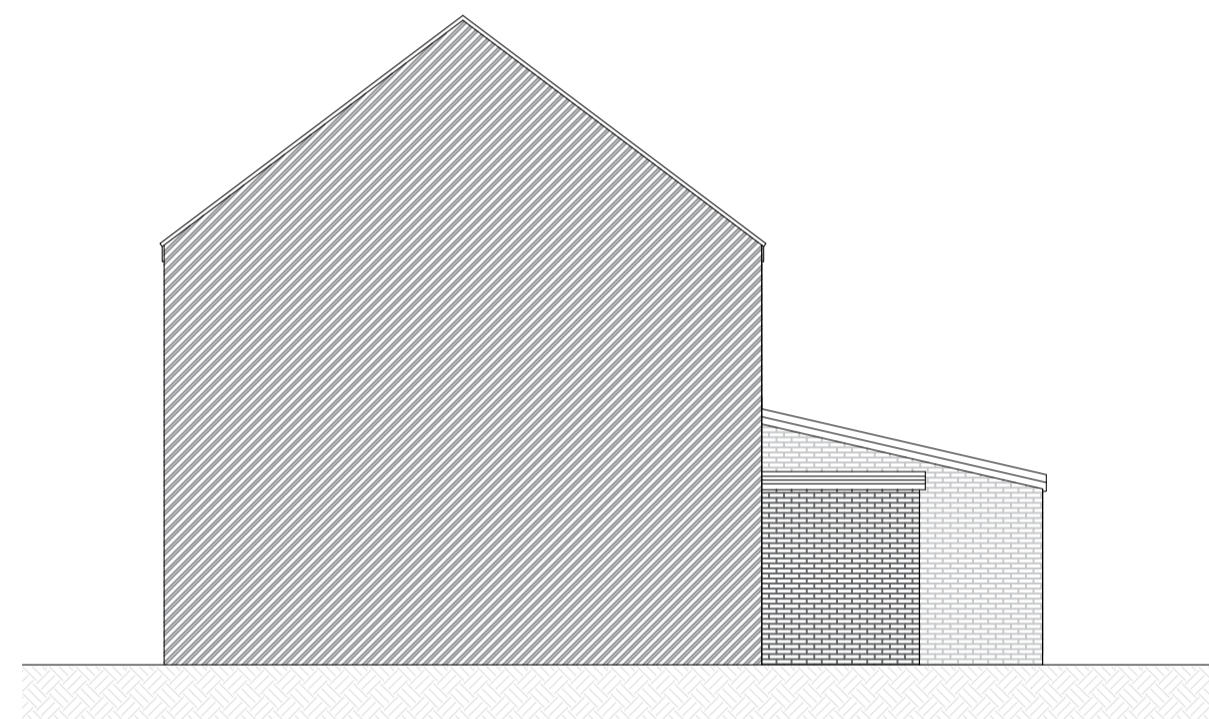

Side Elevation

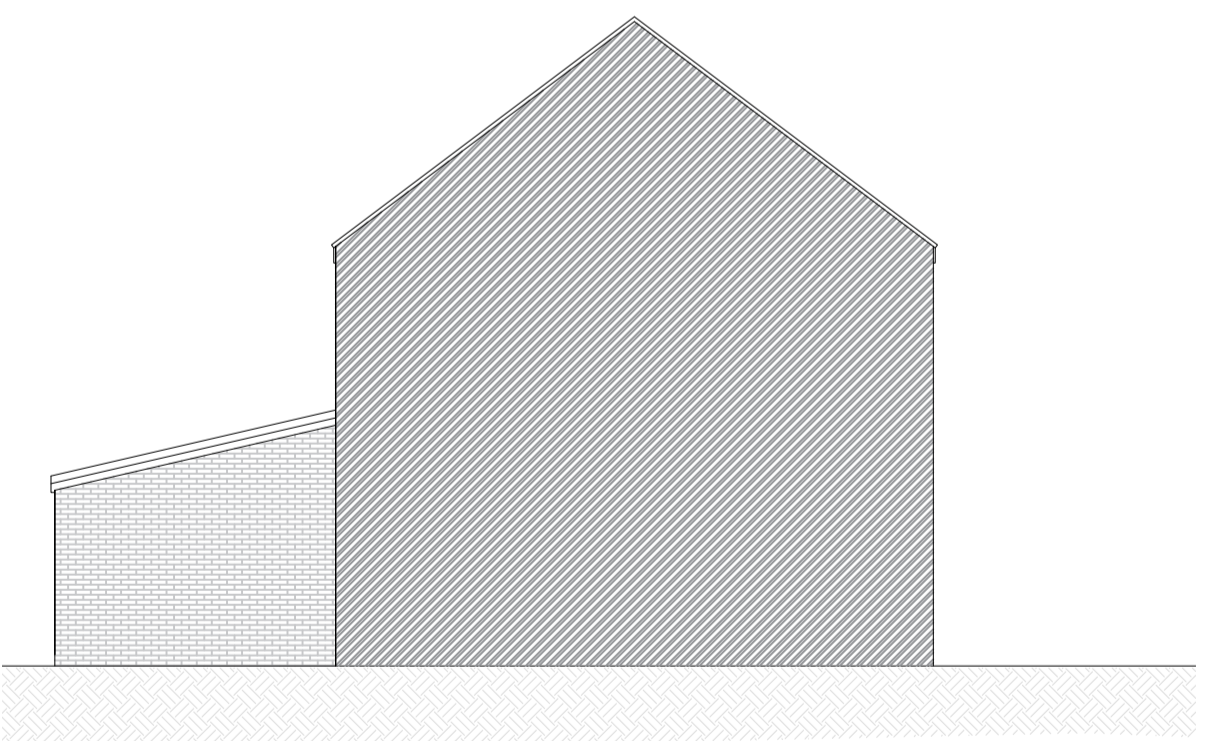

Side Elevation

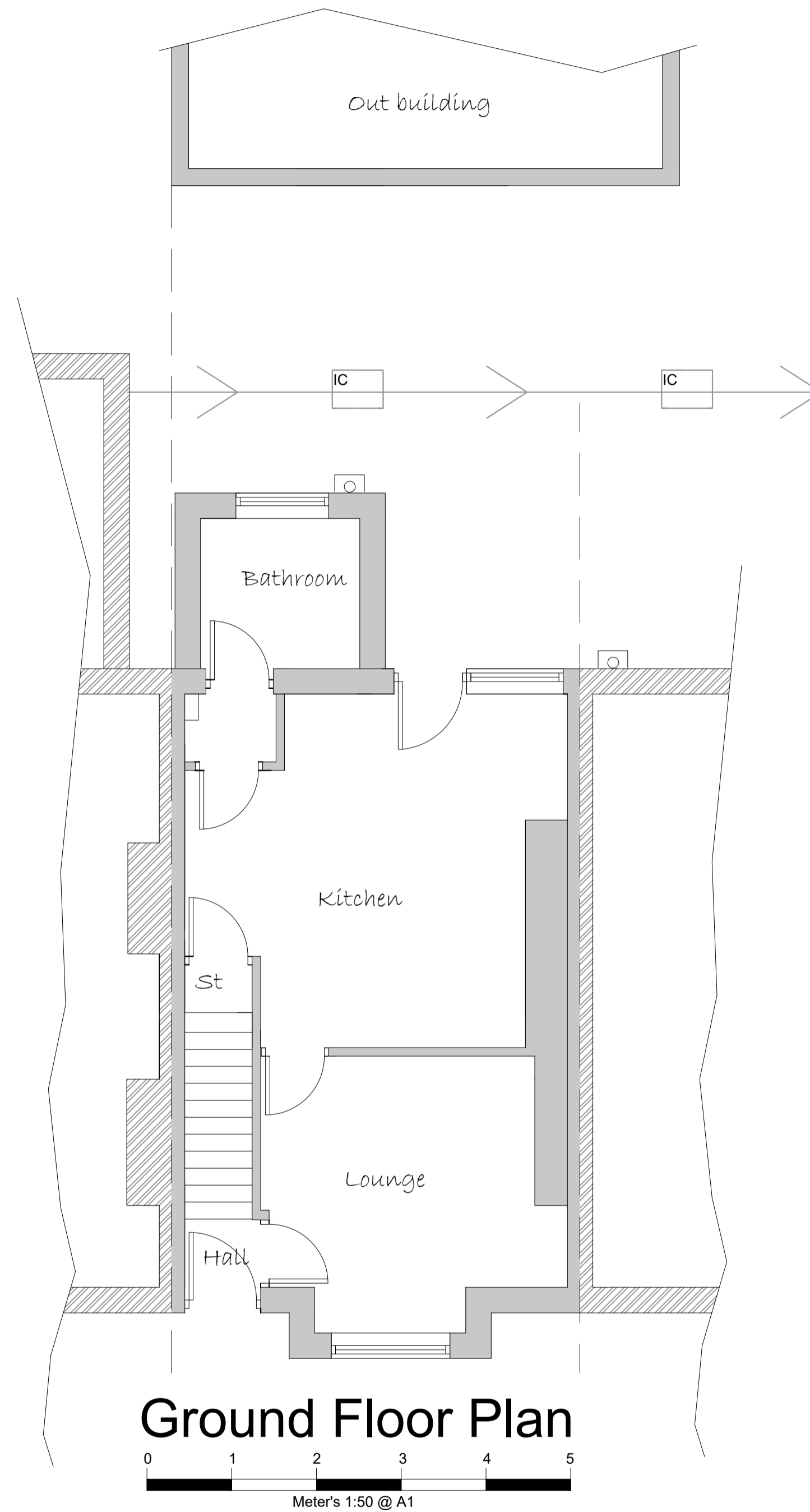

Ground Floor Plan

Meters 1:50 @ A1

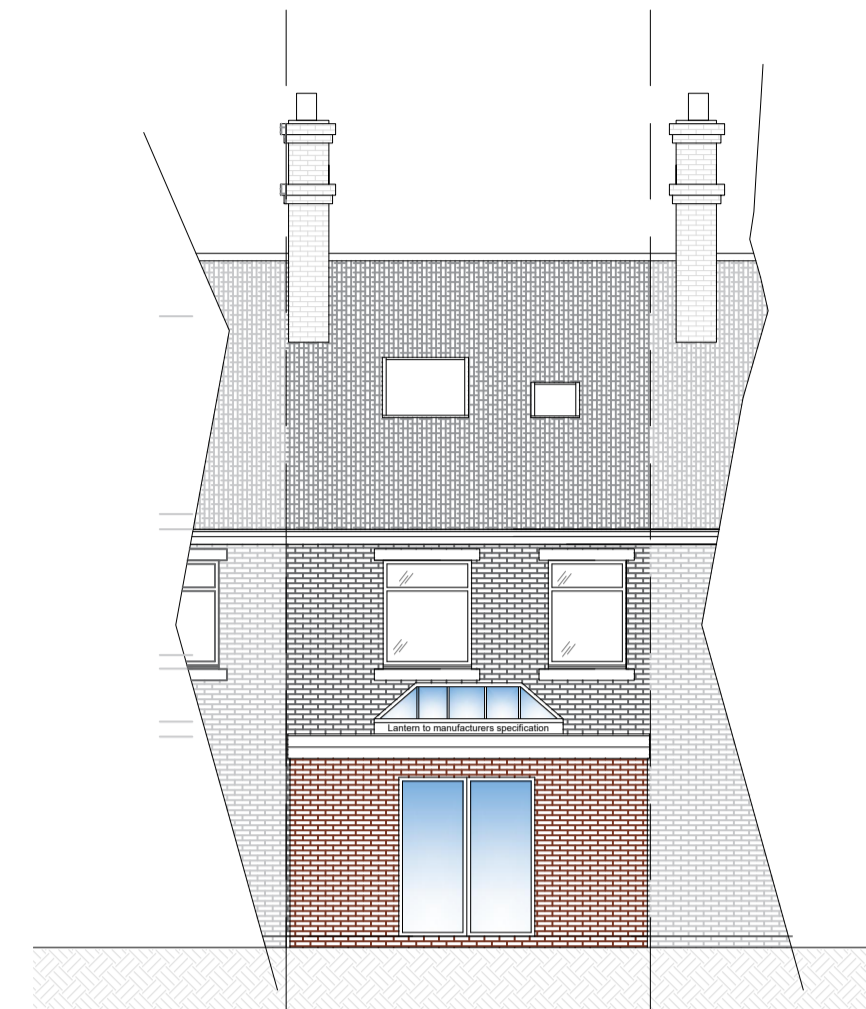

Rear Elevation

Meters 1:100 @ A1

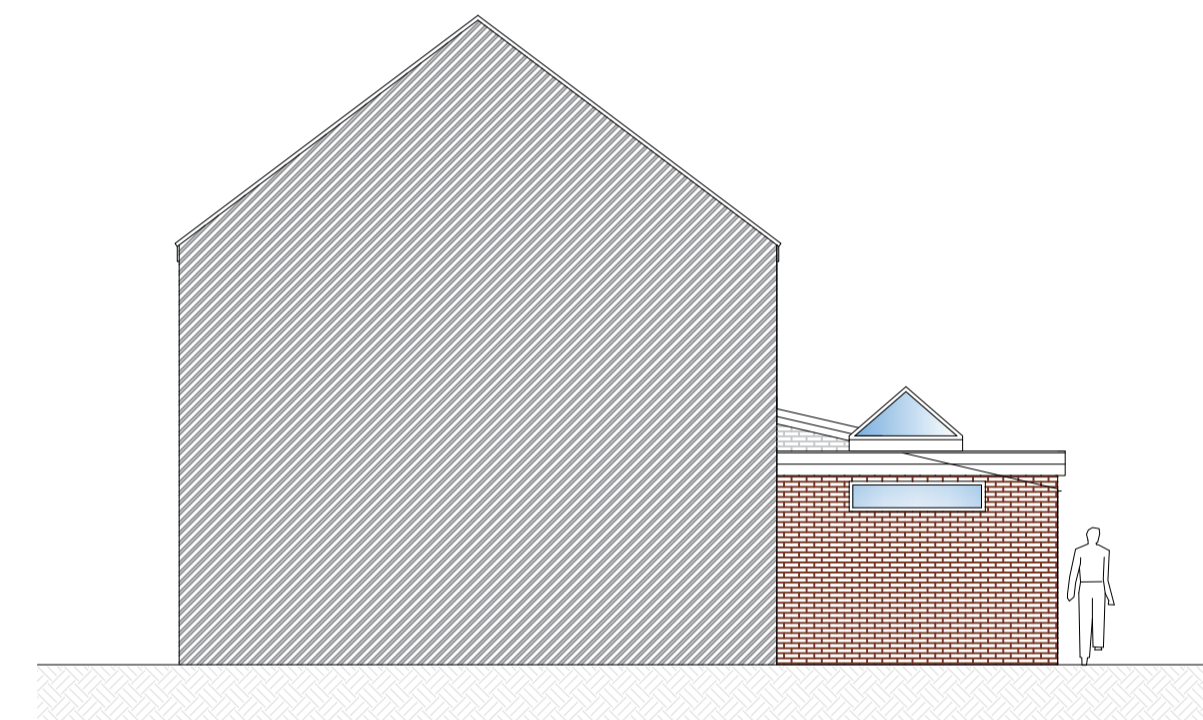

Side Elevation

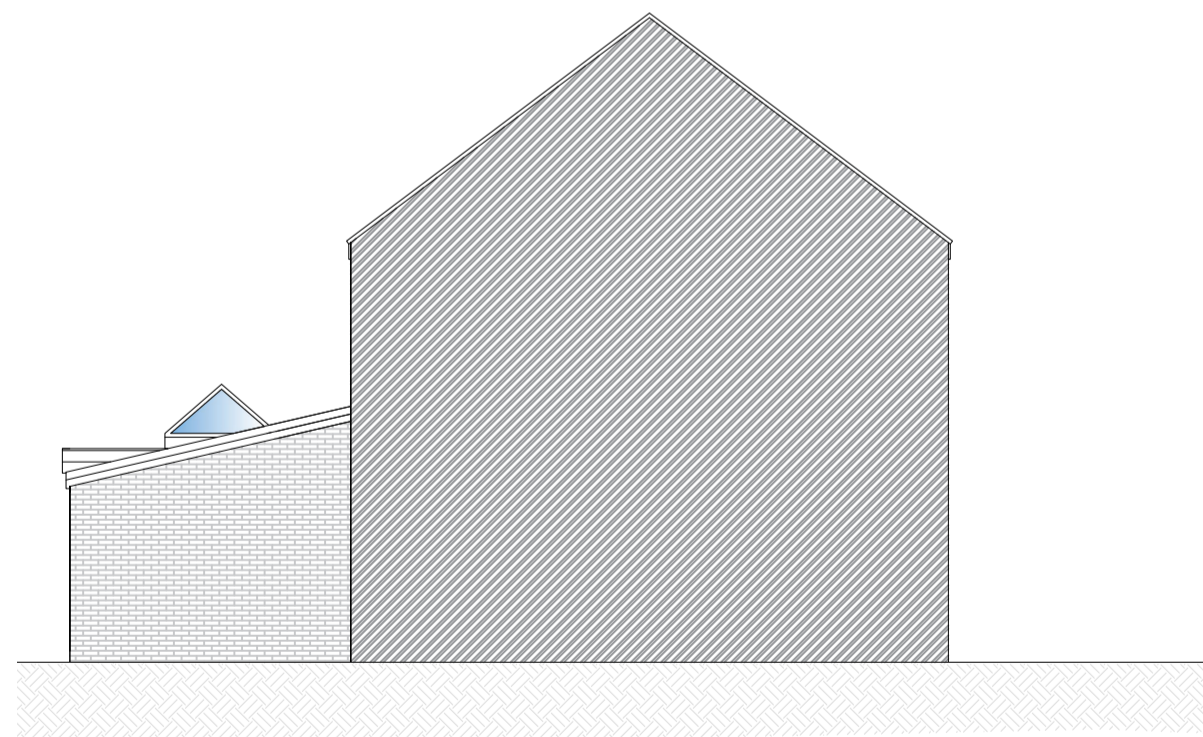

Side Elevation

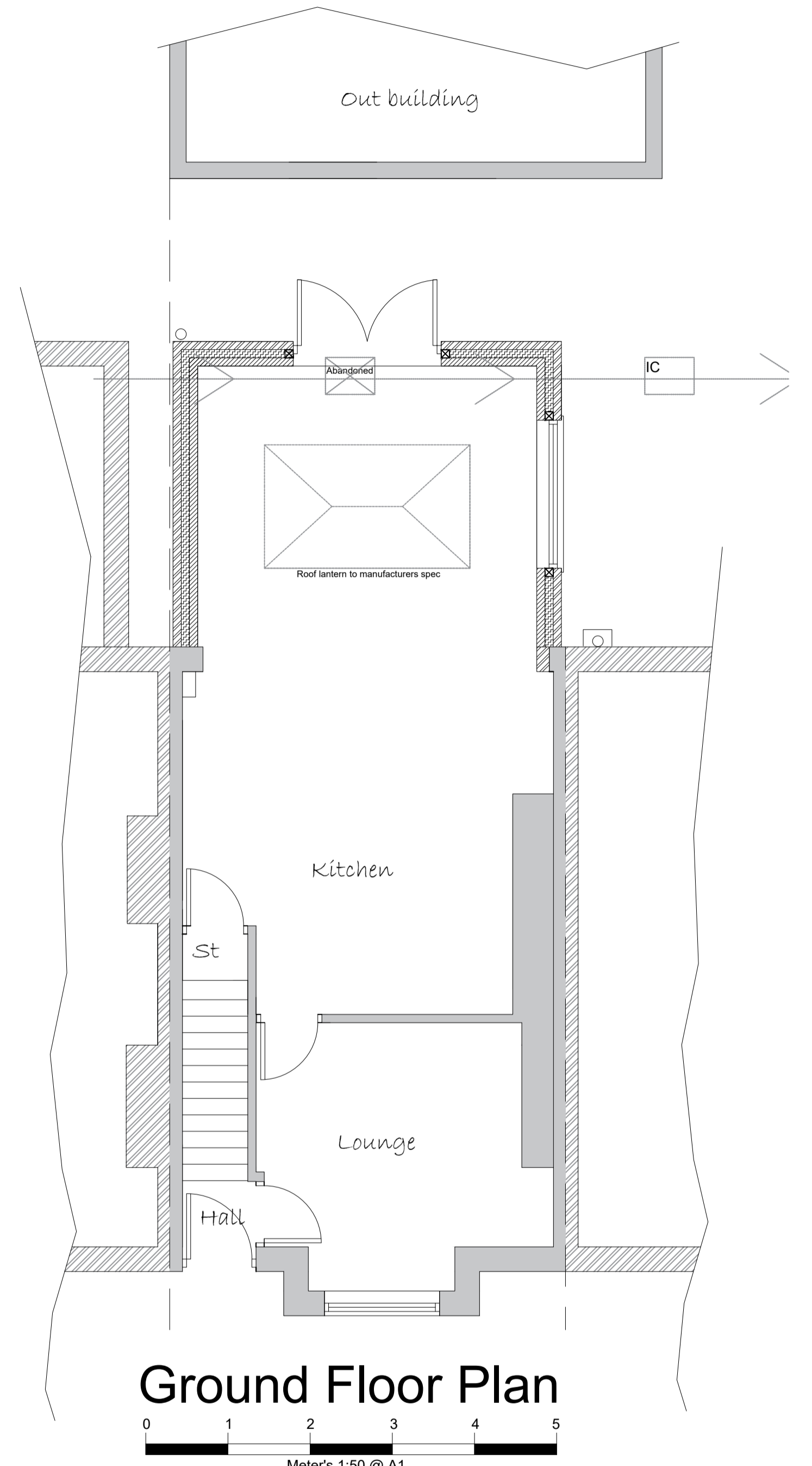

Ground Floor Plan

Meters 1:50 @ A1

### Wall Key

- 100mm External Wall
- 100mm Cavity Wall - Insulation to Specification
- 100mm Internal Wall Blockwork - 22mm Dab/Plaster Board
- 100mm Stud Walls - 15mm Sound Bloc Plaster Board
- Rigid Board - Insulation to Specification
- Insulated Cavity Closer
- Level Rockwool

### Materials

- Brickwork
- Roof Tiles
- New Glazing

### Electrical and Heating To clients spec

- Pendant Light
- Spot Light
- External Light
- Switch. (All switches 1200mm above floor)
- Double 13 Amp sockets, 450mm min. above floor.
- Double 13 Amp sockets, 1050mm min. above floor.
- T.V aerial socket.(H.L denotes 1050mm high)
- Smoke detector wired permanently to a separately fused circuit.
- Carbon Monoxide Detector to BS EN 50291:2001
- Heat Detector
- Mechanical extract fan
- External Tap
- External 13 Amp sockets, 450mm min. above floor.
- Radiator position.

### NOTES

ALL DIMENSIONS TO BE CHECKED ON SITE  
 ALL SUBJECT TO STRUCTURAL ENGINEERS CHECKS AND CALCULATIONS  
 TO BE READ IN CONJUNCTION WITH CONSTRUCTION SPECIFICATION  
 DO NOT SCALE FROM THIS DRAWING EXCEPT FOR THE PURPOSES OF LOCAL AUTHORITY PLANNING  
 IF ANY VARIATIONS ARE MADE TO SPECIFICATION/DRAWINGS WITHOUT DK DESIGNS KNOWLEDGE, DK DESIGNS WILL NOT BE HELD ACCOUNTABLE FOR NON COMPLIANCE OF PLANNING AND BUILDING REGULATIONS  
 This drawing and all the information shown is the property of DK Designs and shall not be copied whole, or in part, or used for any other purpose without written permission of the Company

Rev.	Date	Remarks

**DK DESIGNS**  
FUTURE PROJECTS TODAY

7A HAYWOOD HOUSE, HYDRA BUSINESS PARK  
NETHER LANE  
SHEFFIELD  
S35 1ZX  
TEL OFFICE:- 07591 206852  
WEB:- WWW.DK-DESIGNS.CO.UK  
EMAIL :- DESIGNS@DK-DESIGNS.CO.UK

Client:  
**Rachael Dawson**

21 Barnsley Road - Barnsley  
EXISTING & PROPOSED FLOOR PLANS  
& ELEVATIONS

Scale: 1:50 1:100 @ A1	Date: July 21
Drawing Number: 2021-114-02	Revision: -
Drawn by: DCK/KLU	