

PLOT 13

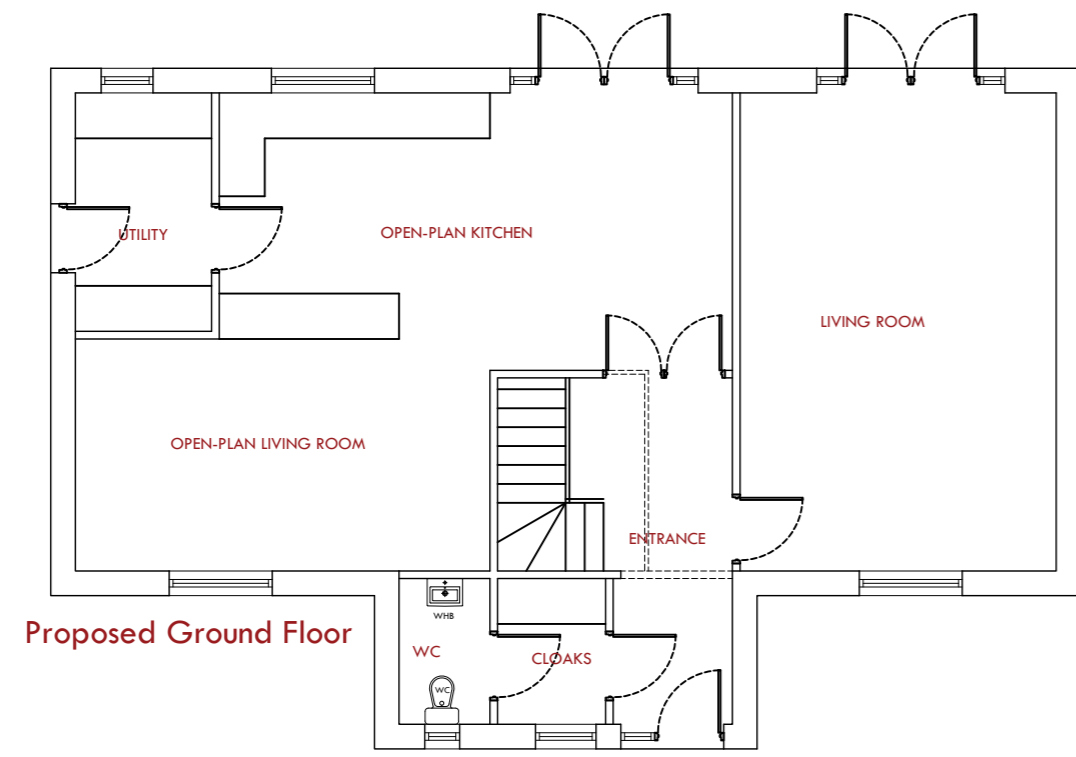

Proposed Ground Floor

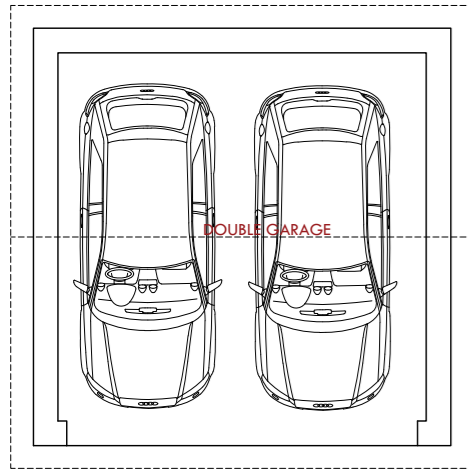
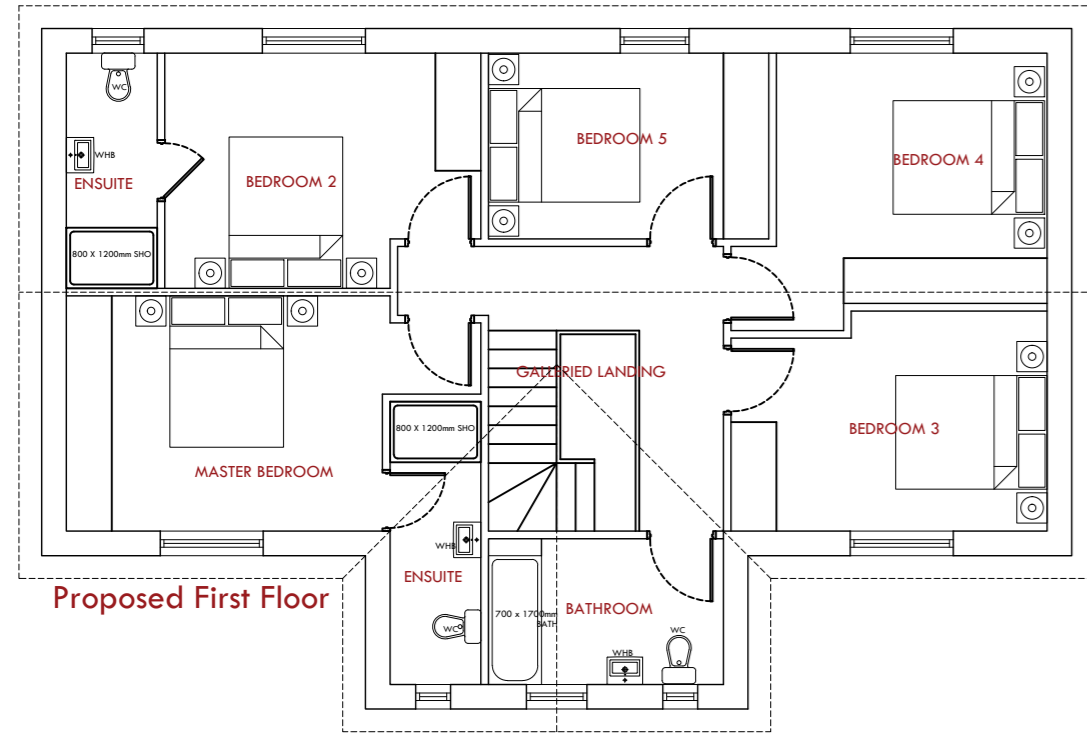

Proposed First Floor

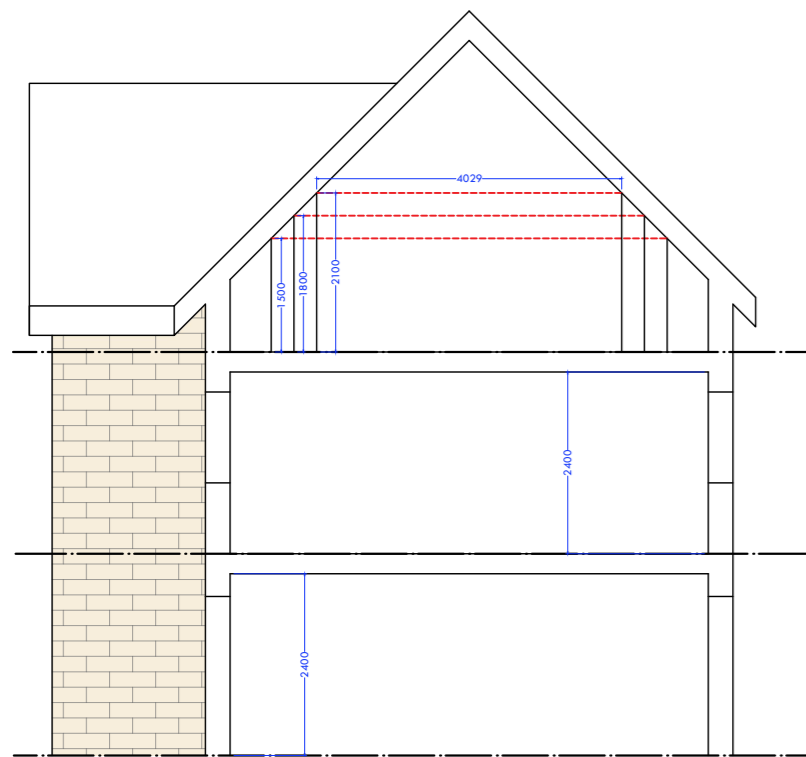

Draft Section



Proposed Front Elevation

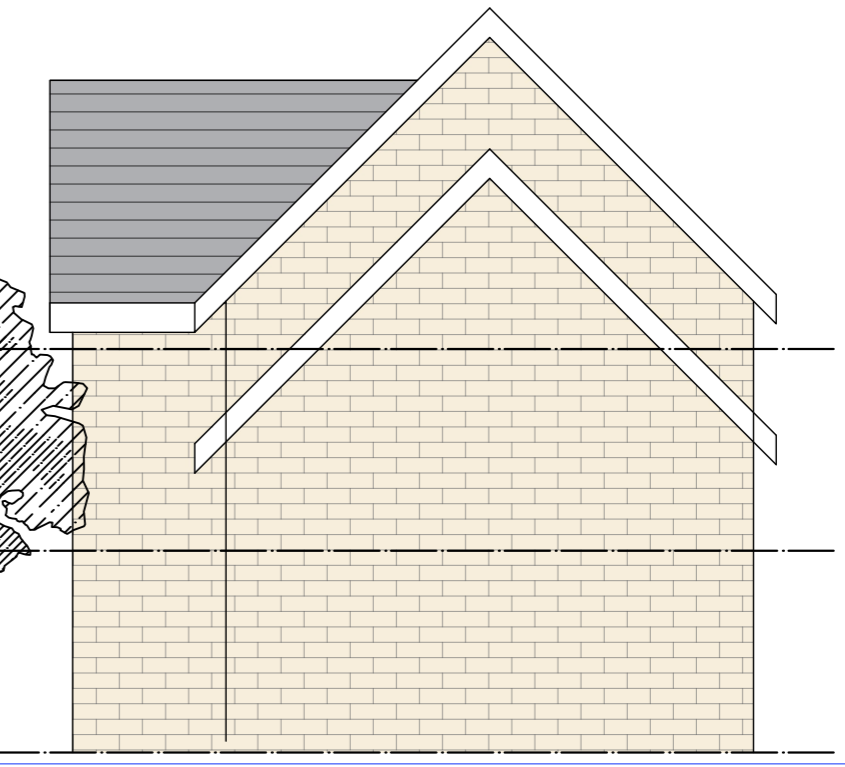

Proposed Back Elevation



Proposed Side Elevation

Proposed Side Elevation

Rev.	Description	Date

MKW Architects Ltd Suite 4, East Business Centre, Dawry St, Oldham, OL8 5FF Tel: 0161 275 1118   Email: info@mkwarchitects.co.uk   www.mkwarchitects.co.uk			
Client: Sourced Capital			
Project Name: Proposed Residential Development of 22no Dwellings			
Site Address: Land off Roughbircworth Lane, Oxspring, Barnsley, S36 8YZ			
Drawing Title: Proposed House Plot 13: Plans and Elevations			
Proj No: 21-118	Scale: P-100	Issue: 1:100 @ A3	Issue Date: 18.10.21
Designed By: TMK	Drawn By: GM	Checked By: MKW	Issue Date: 18.10.21

Land off Roughbircworth Lane: Proposed House Plot 13,

NB: All boundary and party wall matters to be confirmed by client and subject to necessary boundary surveys

