

Do not scale from this drawing. Architect to be notified of any discrepancies in dimensions shown on drawings and site conditions.

This drawing is copyright of the author and for use on this site only. Written permission should be obtained from architect before reproduction in whole or part of.

Before commencement on site, the Contractor must check and verify all buildings and site dimensions, levels, drainage and conditions.

This drawing must be read in conjunction with and checked against all structural and drainage drawings and specifications.

Any discrepancies are to be reported to Client and Architect.

The Contractor must satisfy himself with the adequacy of the site investigation and ground conditions to ensure that the foundations are designed appropriately.

The Contractor is to carry out the works in compliance with the Building Regulations and relevant British Standards.

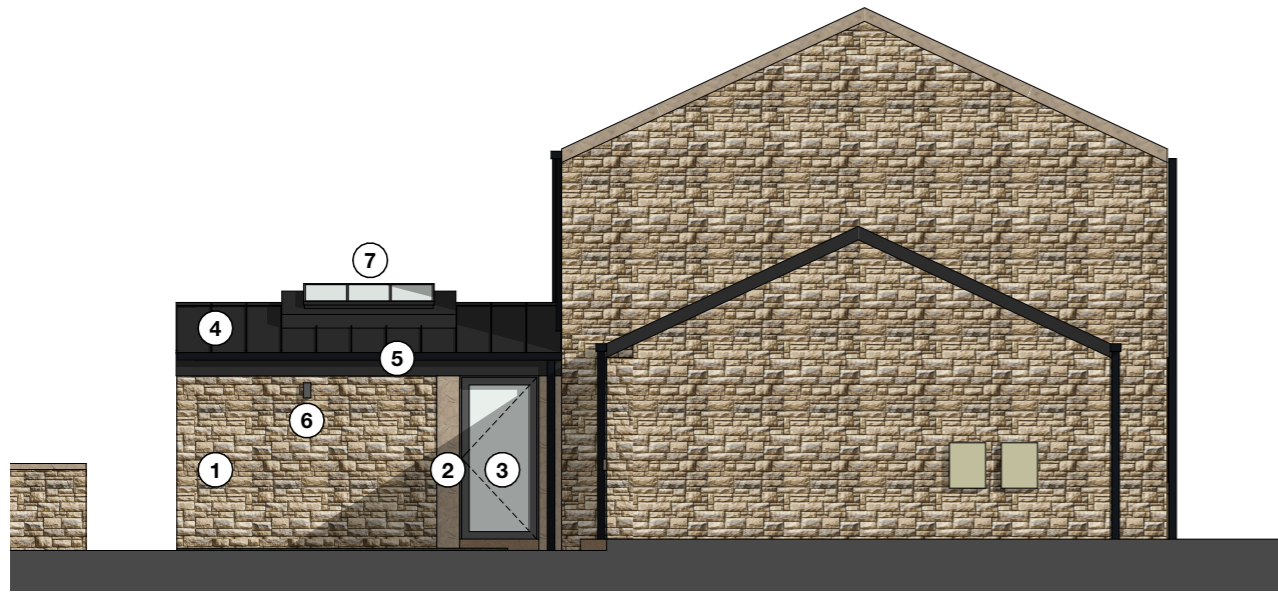

WEST ELEVATION - PROPOSED

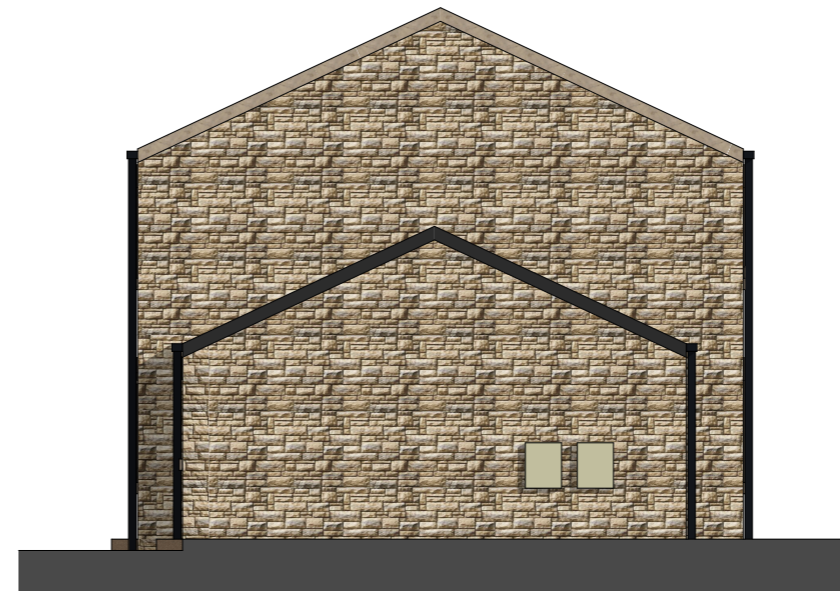

WEST ELEVATION - EXISTING



SOUTH ELEVATION - EXISTING AND PROPOSED

MATERIALS KEY LEGEND

- 1. Stonework to match existing
- 2. Sandstone / Ashlar in smooth flat finish panels with recessed joint/shadow gap detail
- 3. New aluminium and glass door RAL 7016
- 4. VM Zinc Antra-zinc roof and flashings
- 5. Aluminium seamless guttering in black
- 6. External light
- 7. Rooflight window

Gonzalo Branco Carmona

RIBA Chartered Architect . contact - 07511206791

client

Mr & Mrs Brown

address

5 Flouch Mews, Hazelhead, S36 4AA

title

GA ELEVATIONS - WEST AND SOUTH

| | | | |
|---------|-------|----------|------------|
| drawing | date | revision | scale |
| | 05.26 | D1 | 1.100 @ A3 |

11

PLANNING

Drawing measurements shall not be obtained by scaling. Verify all dimensions prior to construction. Immediately report any discrepancies on this document to the Architect. This document shall be read in conjunction with associated specifications and documents.