

North

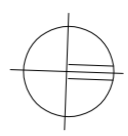

**Ground Floor 1:100**  
 Gross Int Floor Area 120.2sqm.  
 152.7sqm incl Garage and Workshop.

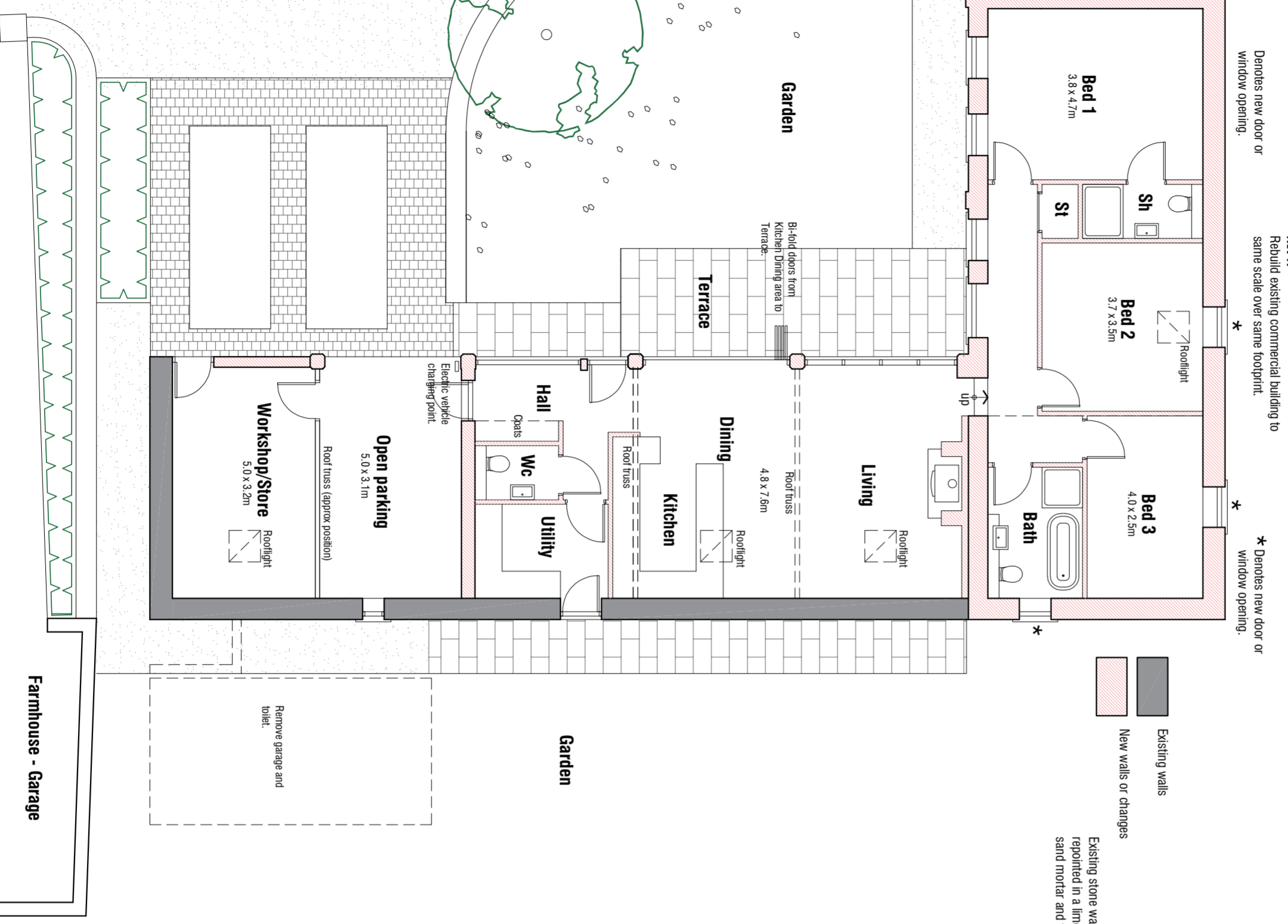

North wing of existing building is currently constructed in a mix of common brick and render with timber cladding at high level. The proposals show the whole of the building to be taken down and rebuilt in blockwork cavity construction with vertical timber (arch or cedar) cladding to improve the external appearance and maintain the agricultural vernacular. Given that this is an existing commercial building it would be possible to reconstruct it in stone if preferred.

**AS PROPOSED**  
**OUTBUILDING**

**mboothdesign**  
 architectural design and building consultants

Fairfield House  
 Bernisall Close Barnsley  
 M1, S70 2FL  
 M: 07801698300  
 E: man@mbdesign.co.uk

Scale	1:100 @ A2	Drawn	MBJ
Date	SEPT 2021	Ref.	21.20
Dwg No.	PT12	Rev.	A
Rev A	28.02.2022	Update for planning issue.	

Copyright in the design and drawings is the property of mboothdesign. All other rights reserved. This drawing is for use on the project only and is not to be used for any other purpose without the written consent of mboothdesign.