

PLOT 12

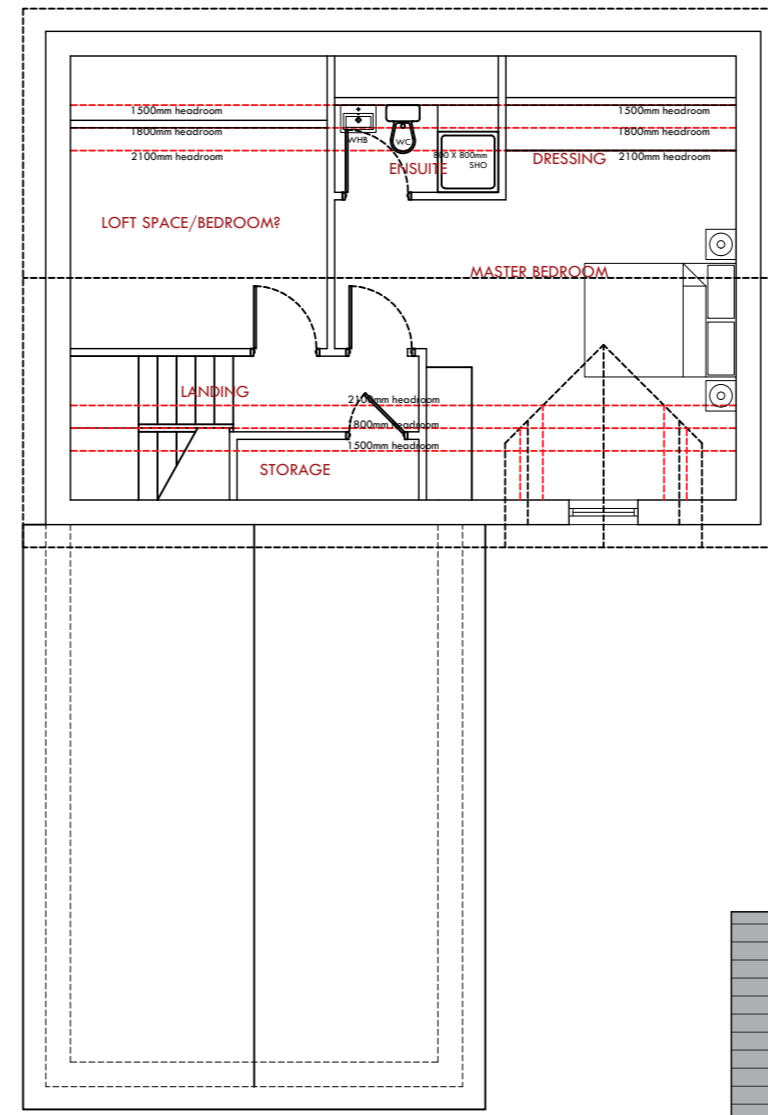

Proposed Front Elevation

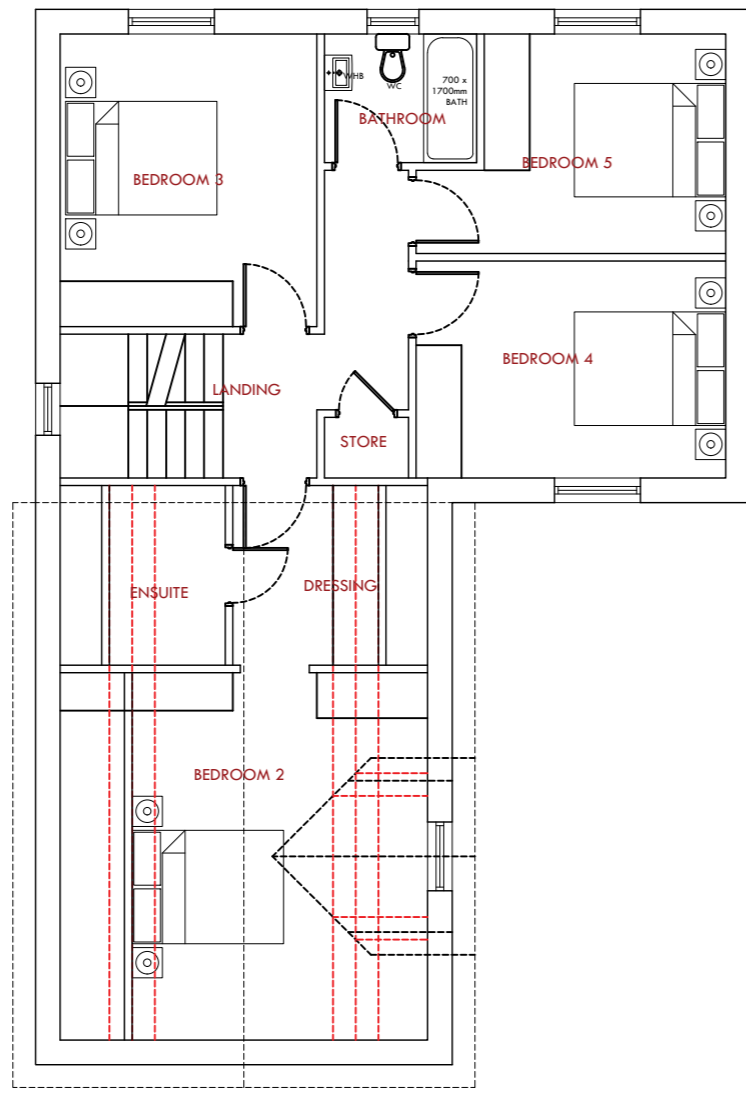
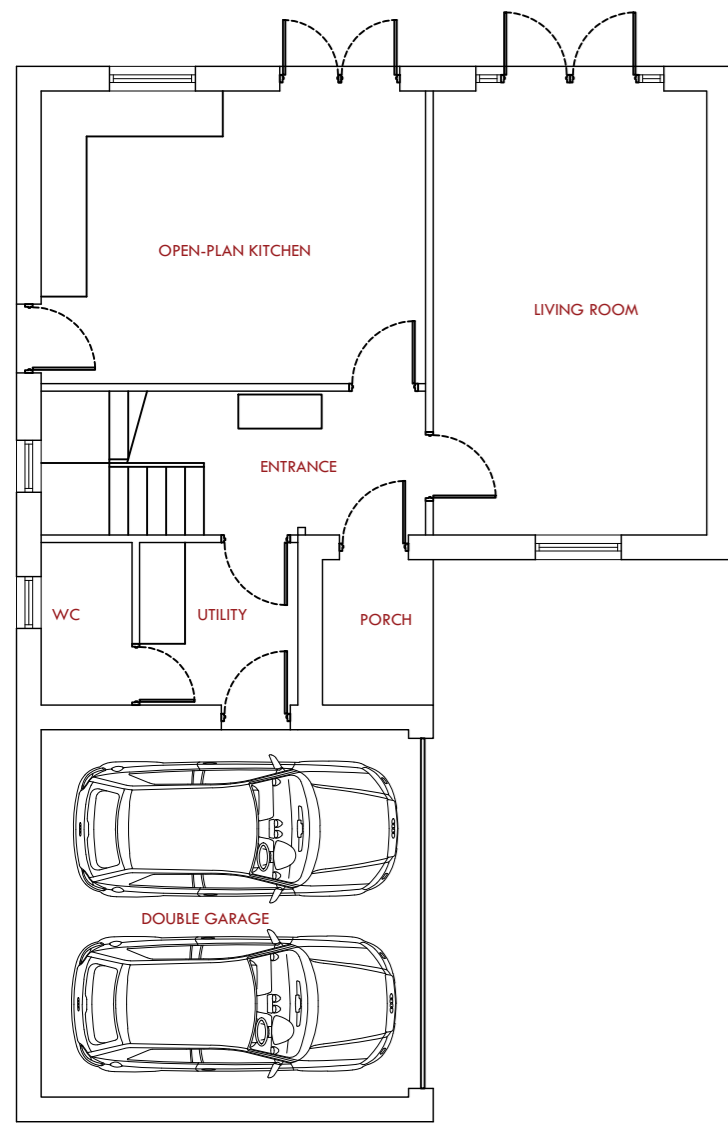

Proposed Back Elevation

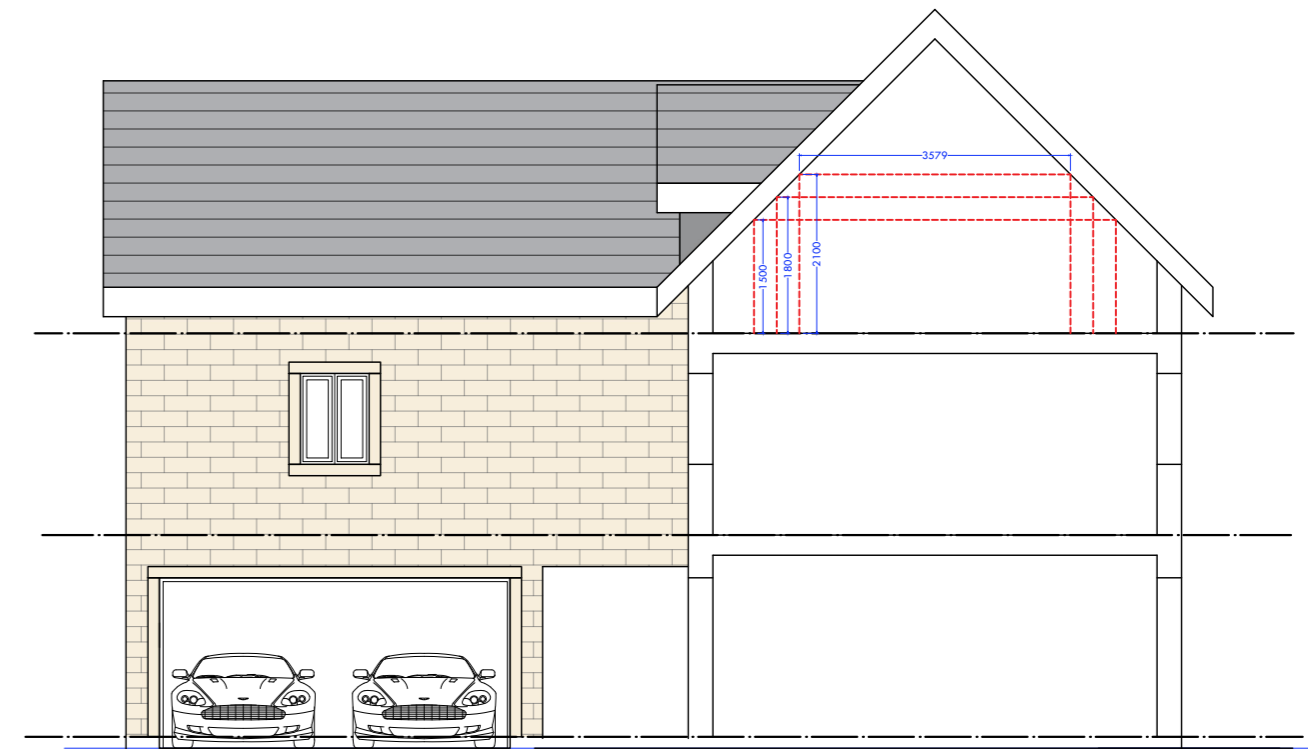

Draft Section



Proposed Side Elevation



Proposed Side Elevation

Land off Roughbircworth Lane: Proposed House Plot 12,

NB: All boundary and party wall matters to be confirmed by client and subject to necessary boundary surveys

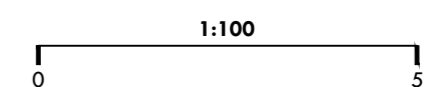

Rev.	Amendment	Drawn by	Date

MKW Architects Ltd Suite 4, East Business Centre, Dewey St, Oldham, OL8 9FF Tel: 0161 275 1118 Email: info@mkwarchitects.co.uk Website: www.mkwarchitects.co.uk			
Client: Sourced Capital			
Project Name: Proposed Residential Development of 22no Dwellings			
Site Address: Land off Roughbircworth Lane, Oxspring, Barnsley, S36 8YZ			
Drawing Title: Proposed House Plot 12: Plans and Elevations			
Proj No: 21-118	Scale: P-100	Rev: 1:100 @ A3 00	Drawing Purpose: Planning
Designed By: TMK	Drawn By: GM	Checked By: MKW	Date of 1st Issue: 18.10.21
<small>Note: Only figured dimensions are to be used. All dimensions to be checked on site prior to construction, order or manufacture of any elements in the event of any discrepancies, notify MKW Architects Ltd immediately. This drawing remains the copyright of MKW Architects Ltd and shall not be copied in whole or part without prior written consent of the Company Director.</small>			