

Drawing No.	Rev No.
MSR001 -004	B

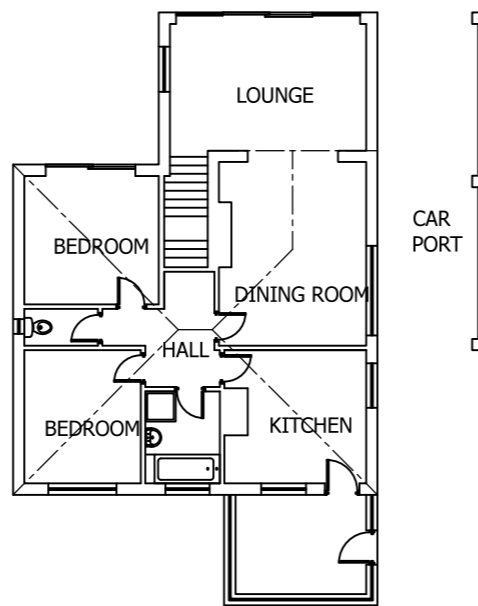

EXISTING GROUND FLOOR PLAN
SCALE 1:200 AT A3

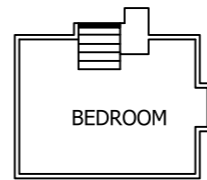

EXISTING FIRST FLOOR PLAN
SCALE 1:200 AT A3

SCALE BARS

1:100	1	2	3	4	5
1:200	2	4	6	8	10
1:500	5	10	15	20	25
1:1250	25	50			

DO NOT SCALE: Contractor to check all dimensions and report any omissions or errors

NOTES

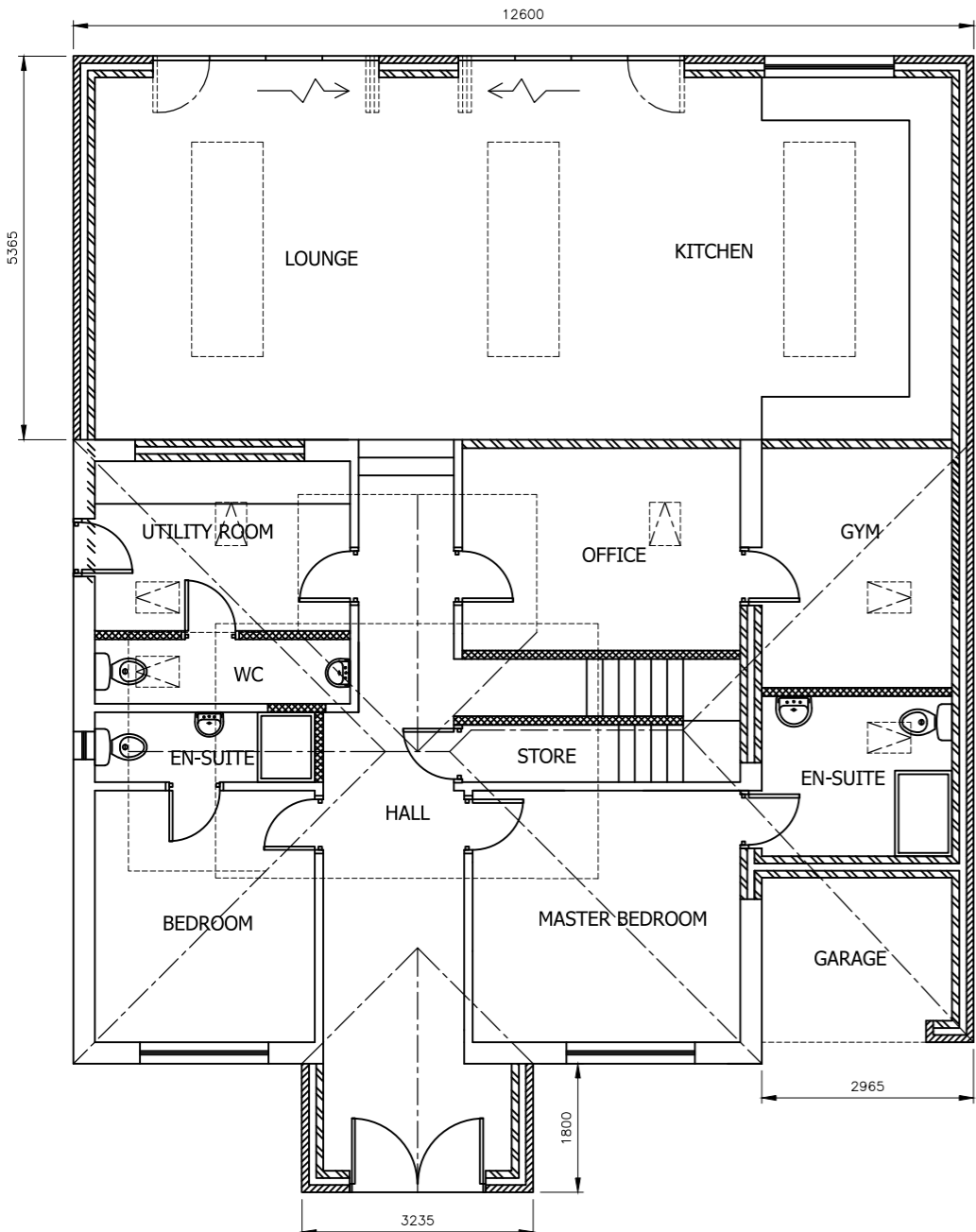

PROPOSED GROUND FLOOR PLAN
SCALE 1:100 AT A3

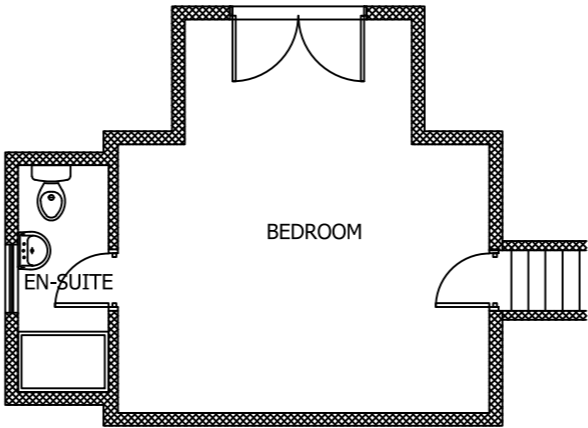

PROPOSED FIRST FLOOR PLAN
SCALE 1:100 AT A3

Rev	Description	By	Chk	App	Date
B	Rear reduced to 5m	JRB			18/12/24
A	Dormers now tiled	JRB			12/12/24

JRB DESIGNS Ltd
1 Saville Road
Cudworth
Barnsley
S72 8LT
Tel: 01226 383542
Fax: 01226 380078
Mob: 07970 541192
Email: john@jrbdesigns.co.uk
This drawing is copyright. © jrbdesigns Ltd.

Client	MR. S ROBINSON				
Drawing Title	PROPOSED PLANS				
Address	34 HALL ROYD LANE SILKSTONE COMMON BARNSELY S75 4PP				
Project Title:	PROPOSED SINGLE STOREY REAR & SIDE EXTENSION				
Purpose of Issue:	PLANNING				
Drawing Status	FIRST ISSUE				
Scale at A3	AS SHOWN	Drawn By	JRB	Date	19/08/2024
Checked By		Date	19/08/2024	Approved By	
Project No.	MSR001	Drawing No.	004	Revision	B
APPROVAL <input type="checkbox"/> INFORMATION <input type="checkbox"/> TENDER <input type="checkbox"/> CONTRACT <input type="checkbox"/> CONSTRUCTION <input type="checkbox"/>					