

Existing & Proposed Ground Floor Plan.

Proposed Use of 1<sup>st</sup> Floor as a Gymnasium,  
At Melville Street, Wombwell, Barnsley.

Applicant - Mr M Coleman.

Plan Scale 1:100 - January 2011.

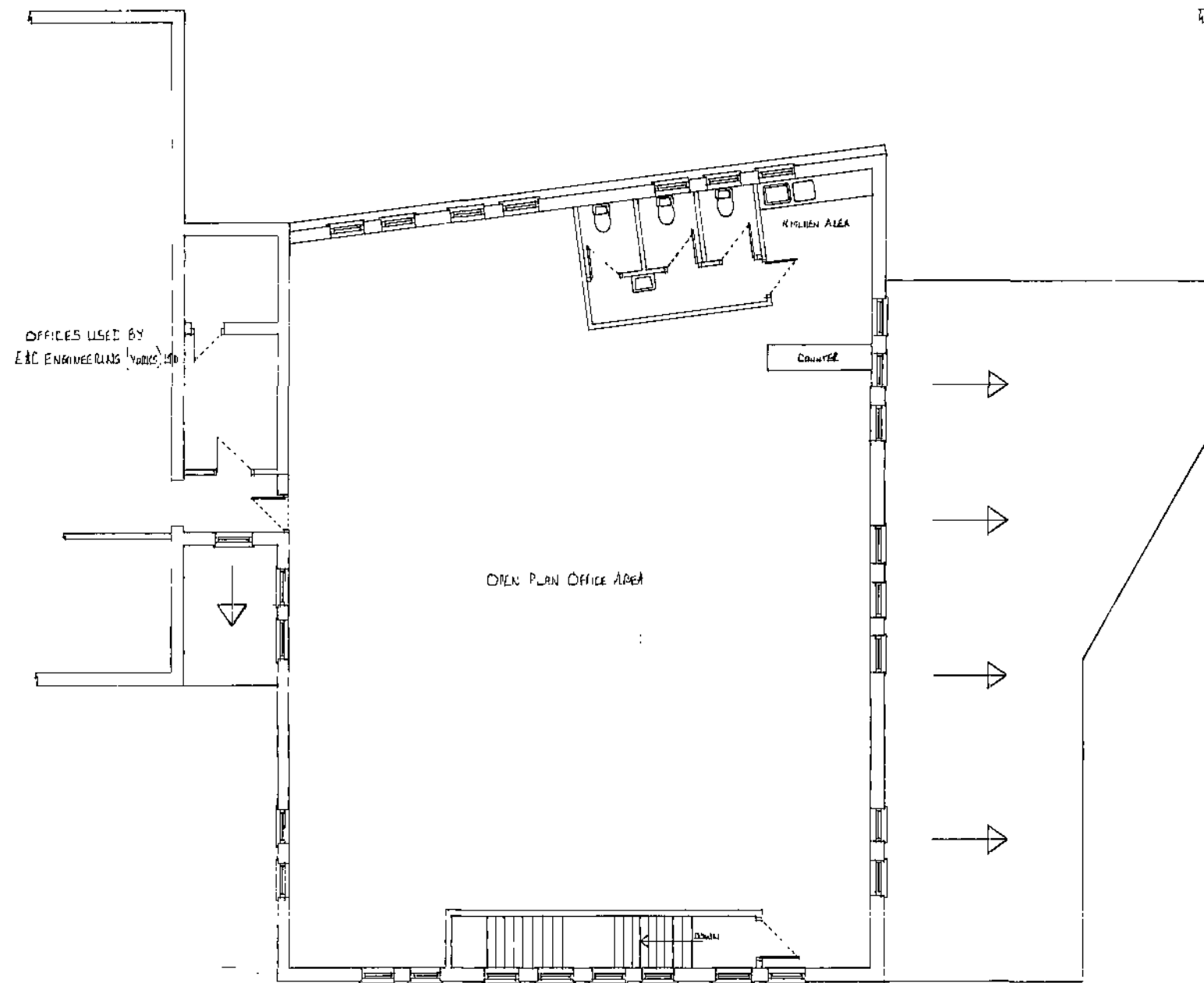

Existing First Floor Plan

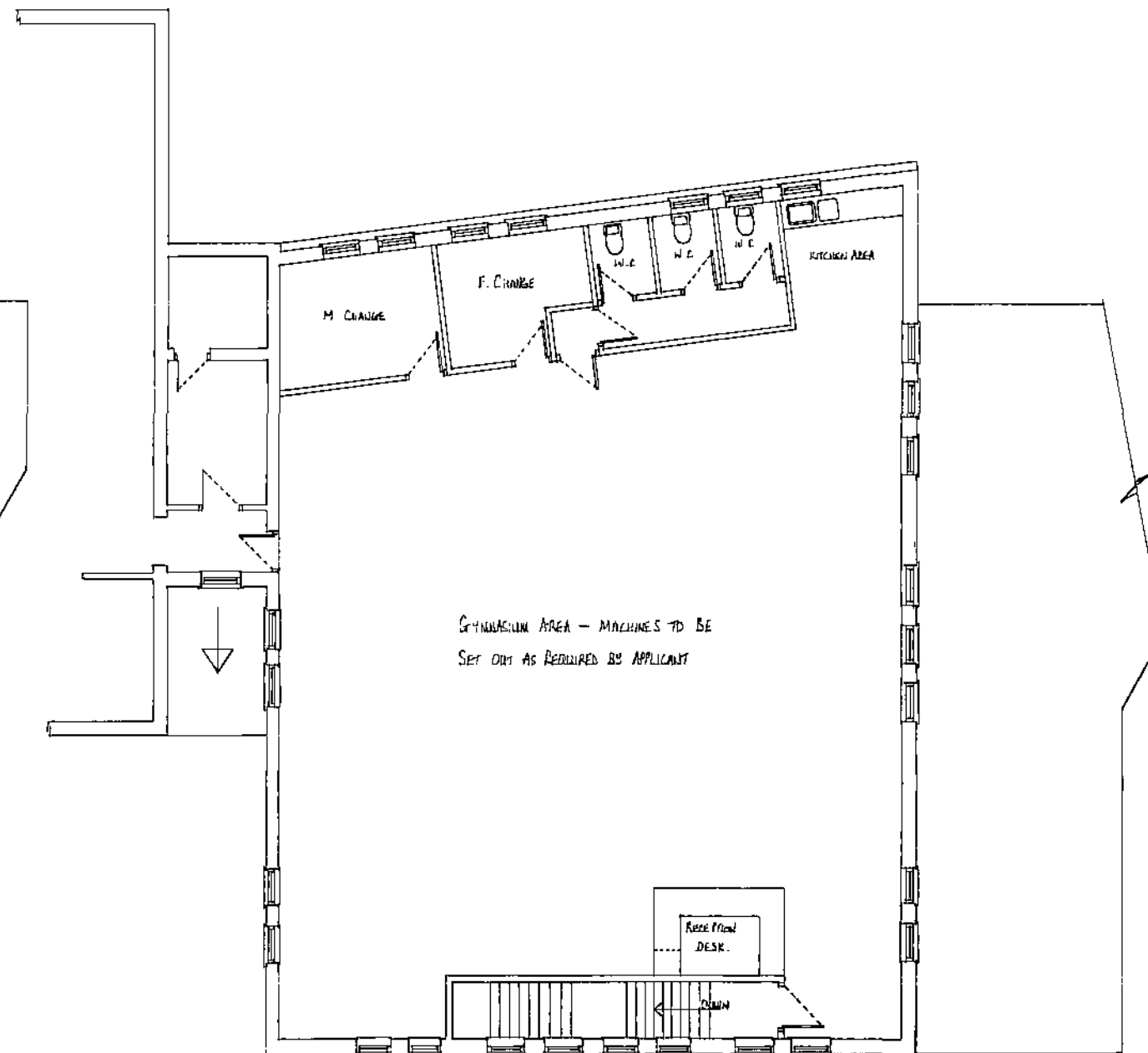

Proposed First Floor Plan

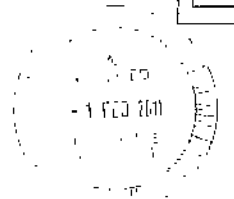

**Proposed Use of 1<sup>st</sup> Floor as a Gymnasium,  
At Melville Street, Wombwell, Barnsley.**

**Applicant - Mr M Coleman.**

**Plan Scale 1:100 - January 2011.**