

**DO NOT SCALE**

**NOTES**

**GENERAL NOTES**

- a. THE TOPOGRAPHICAL SURVEY IS BASED ON INFORMATION PRODUCED BY HAYCOCK & TODD, JOB NO. S9417, FILE S9417-3D BARNSELY WEST DWG, DATED MAY 2019. THE INFORMATION USED IN PREPARATION OF THIS AND ALL OTHER FORE CONSULTING DESIGNS AND DRAWINGS IS NOT WARRANTED. IT SHALL BE THE RESPONSIBILITY OF THE CONTRACTOR TO VERIFY ALL SURVEY INFORMATION PROVIDED AND REPORT ANY ANOMALIES TO FORE CONSULTING.

**DESIGN NOTES**

1. ALL DESIGN AND WORKS TO COMPLY WITH CURRENT VERSION OF THE FOLLOWING DOCUMENTS:
  - DESIGN MANUAL FOR ROADS AND BRIDGES (DMRB);
  - SPECIFICATION FOR HIGHWAY WORKS (SHW);
  - MANUAL FOR STREETS (MFS); AND
  - BARNSELY METROPOLITAN BOROUGH COUNCIL (BMB) DESIGN GUIDE AND SPECIFICATION.
2. FOOTPATH GRADIENT AT TACTILE PAVING TO BE A MAXIMUM OF 1:12.
3. EXISTING FENCES, VERGES/SHUBBERY, FOOTWAY, AND OTHER PHYSICAL FEATURES TO BE REMOVED WITHIN THE AREA OF WORKS.
4. ALL KERBS TO BE HB2, EXCEPT DROPPED KERBS AT PEDESTRIAN CROSSING.
5. ALL IRONWORK WITHIN EXTENT OF WORKS TO BE LOWERED / RAISED AS REQUIRED.
6. ALL PROPOSED ROAD MARKINGS TO BE IN ACCORDANCE WITH THE FOLLOWING:
  - TRAFFIC SIGNS REGULATIONS AND GENERAL DIRECTIONS (TSRGD); AND
  - TRAFFIC SIGNS MANUALS CHAPTER 5 - ROAD MARKINGS.
7. PROPOSED LINK ROAD DESIGN SPEED: 30mph
8. EARTHWORKS SLOPES TO BE MAXIMUM 1:3.
9. CHANNEL BLOCKS TO BE INSTALLED ALONG ALL THE NEW KERBS.

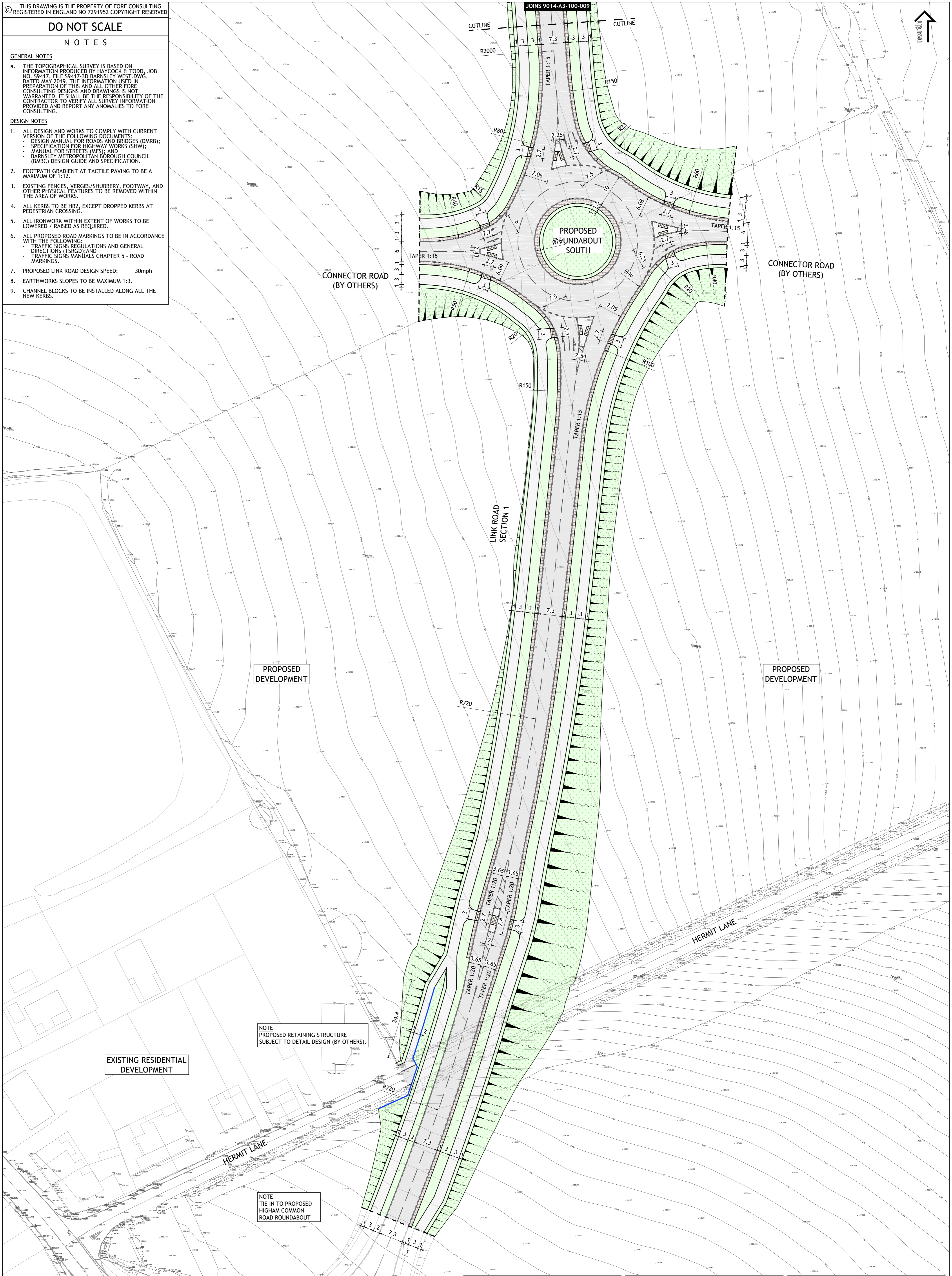

NOTE  
PROPOSED RETAINING STRUCTURE  
SUBJECT TO DETAIL DESIGN (BY OTHERS).

NOTE  
TIE IN TO PROPOSED  
HIGHAM COMMON  
ROAD ROUNDABOUT

EXISTING RESIDENTIAL  
DEVELOPMENT

PROPOSED  
DEVELOPMENT

PROPOSED  
DEVELOPMENT

CONNECTOR ROAD  
(BY OTHERS)

CONNECTOR ROAD  
(BY OTHERS)

PROPOSED  
ROUNDABOUT  
SOUTH

LINK ROAD  
SECTION 1

HERMIT LANE

HERMIT LANE

REV	DESCRIPTION	DATE	BY

Client:  
**STRATA STERLING BARNSELY WEST LTD**

Project:  
**BARNSELY WEST  
LINK ROAD**

Drawing Title:  
**ENGINEERING LAYOUT  
SHEET 1 OF 3**

**PRELIMINARY**

Drawn by <b>ML</b>	Checked by <b>PI</b>	Issue Date <b>17.12.2020</b>	Scale <b>1:500</b>	Format <b>A1</b>
Job Number <b>9014</b>		Drawing Number <b>A3-100-P-008</b>		Revision <b>-</b>

Fore Consulting Limited  
2nd Floor, Queens House  
34 Wellington Street  
Leeds  
LS1 2DE  
0113 2460204  
enquiries@foreconsulting.co.uk  
www.foreconsulting.co.uk