

Notes
 All dimensions to be checked on site
 Any discrepancies to be reported immediately to the Architect
 Drawing to be read in conjunction with all relevant design information, including Architects, Services, Civil and Structural Engineers drawings
 All existing site, tree, building and survey information has been compiled from different sources, including information supplied by third parties

- Drawing Notes:**
- 2a Existing stone walling to be taken down (see Dawson Williamson Ltd drawing ref: C1096.050, 051, 052, 053), retained on site, dressed for re-use and re-built in the recessed panels to the arrangement shown (2c)
 - New natural stonework is to be used to form the higher, intermediate panels between the new openings
 - New natural stone sills & heads to be fixed to form openings
 - 2b New triple glazed aluminium framed glazed panels with projecting sill (fixed)
 - 3 New contemporary addition to Principal Elevation (facing south east) to infill existing recess and allow the original building form to be read on completion
 - Infill to comprise zinc panels and panelled frame with aluminium framed, glazed entrance doors and level threshold to allow access for all
 - Natural stone basecourse to be constructed below zinc panel infill using stonework which has been salvaged from adjacent dismantling and dressed for re-use
 - 4 Existing windows which are to be replaced are to receive new aluminium framed double glazed units having fixed / opening casements as indicated
 - 5 Existing windows which are to be infilled are to utilise timber panels (close boarded)
 - 6 New conservation type roof light windows
 - 7 Existing doors which are to be replaced are to receive new timber framed close boarded timber doors
 - 8 Lettered signage to roof removed, base plate is still to be incorporated (as per client supplied details) for future signage scope, fixed above structural steel line, approximately indicated with dotted line. Signage will require a power supply, spurs etc to be included in anticipation of future signage
 - 9a Fix new 113mm Alumasc Half Round cast aluminium gutter on rise & fall brackets (black)
 - 9b Fix new 75mm diameter Alumasc Heritage cast aluminium rainwater pipe (black) to locations identified within drainage strategy prepared by Topping Engineers Ltd

Building Surveyor Notes:
 Gate & Bar Ltd have inspected the external fabric of the building and identified a number of items which are identified using notes (* prefix) / arrows

- Rev 12 2024.07.10 Signage approach revised (note 8), roof light positions updated
- Rev 11 2024.05.13 External ground level reduced
- Rev 10 2024.03.28 EO-05 obscure glazing indicated, following windows assignment to new electrical cupboard.
- Rev 9 2024.03.10 Brickwork buttressing removed as per demolition scope updates. Proposed works to existing stone updated
- Rev 8 2024.02.27 Stonework repair / replace annotations added, as per Gate & Bar comments
- Rev 7 2024.02.15 Rooflights to light shafts omitted. Stone Sills indicated to EO-01, 02 & 03. Obscure glazing to EO-17, 17a, 18 & 18a
- Rev 6 2024.01.26 Drawing updated to 'Construction' status
- Rev 5 2024.01.19 Rooflights updated to reflect the conservation type unit specified, opening functions indicated
- Rev 4 2023.07.14 Gate & Bar Ltd notes added. Drawing updated to 'Building Regulations' status
- Rev 3 2022.11.09 Principal elevation updated to suit comments from LA (Conservation Officer)
- Rev 2 2022.09.26 New contemporary addition to principal elevation (1) updated to express the left hand corner of the building
- Rev 1 2022.06.21 Entrance area / glazed panel design updated following Pre-application Enquiry comments from LA

C1096 201 Rev 12

TITLE PROPOSED DRAWING
 ELEVATIONS
 Sheet 1 of 2
 SCALE 1:50 @ A1 / 1:100 @ A3

CONSTRUCTION

PROJECT REFURBISHMENT OF NETHER MILL BARN
 (GRADE II LISTED BUILDING)
 TO FORM NEW VETERINARY SURGERY
 BARNESLEY ROAD
 PENISTONE
 S36

CLIENT DONALDSONS VETS LTD

DAWSON WILLIAMSON
 ARCHITECTS

Bradford Edinburgh
 01274 551 300

info@dawsonwilliamson.co.uk

CIAT RIBA

THE DETAILS SHOWN ON THIS DRAWING ARE CONFIDENTIAL & THE DRAWING IS THE EXCLUSIVE PROPERTY OF DAWSON WILLIAMSON LTD. NO USE, COPY OR DISCLOSURE OF THE DRAWING MAY BE MADE WITHOUT OUR PERMISSION & THE DRAWING MUST BE RETURNED TO DAWSON WILLIAMSON LTD WHEN REQUIRED.
 © Dawson Williamson Ltd 2021

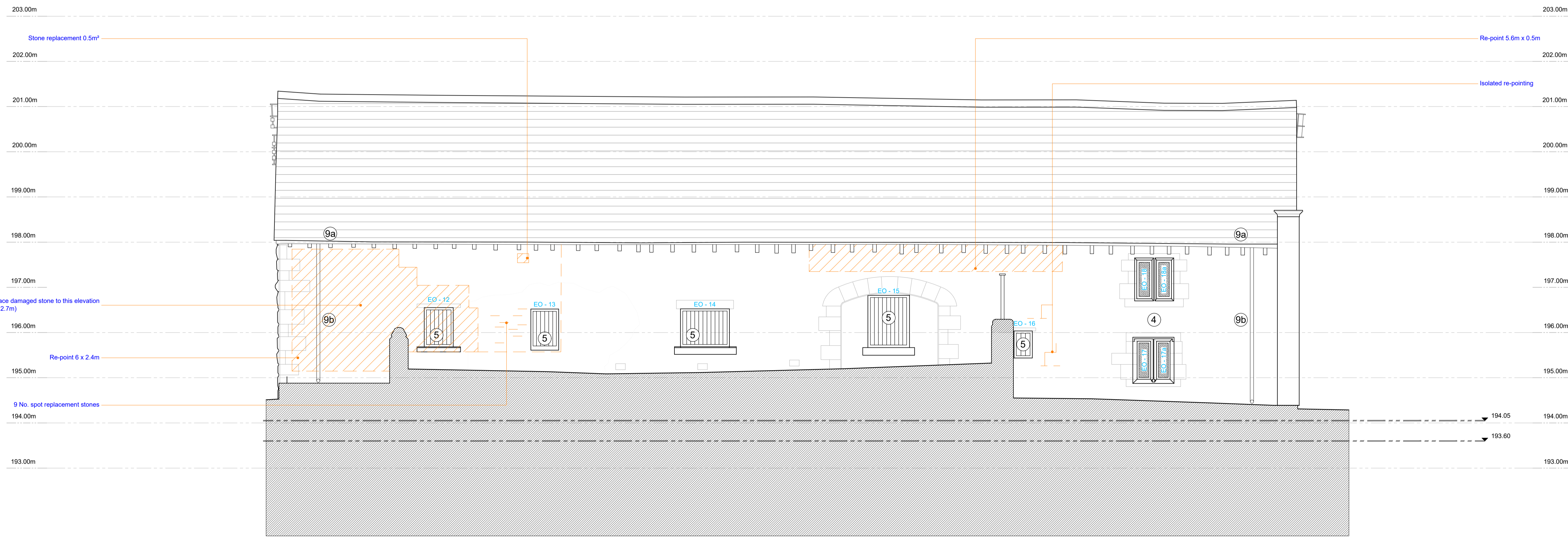
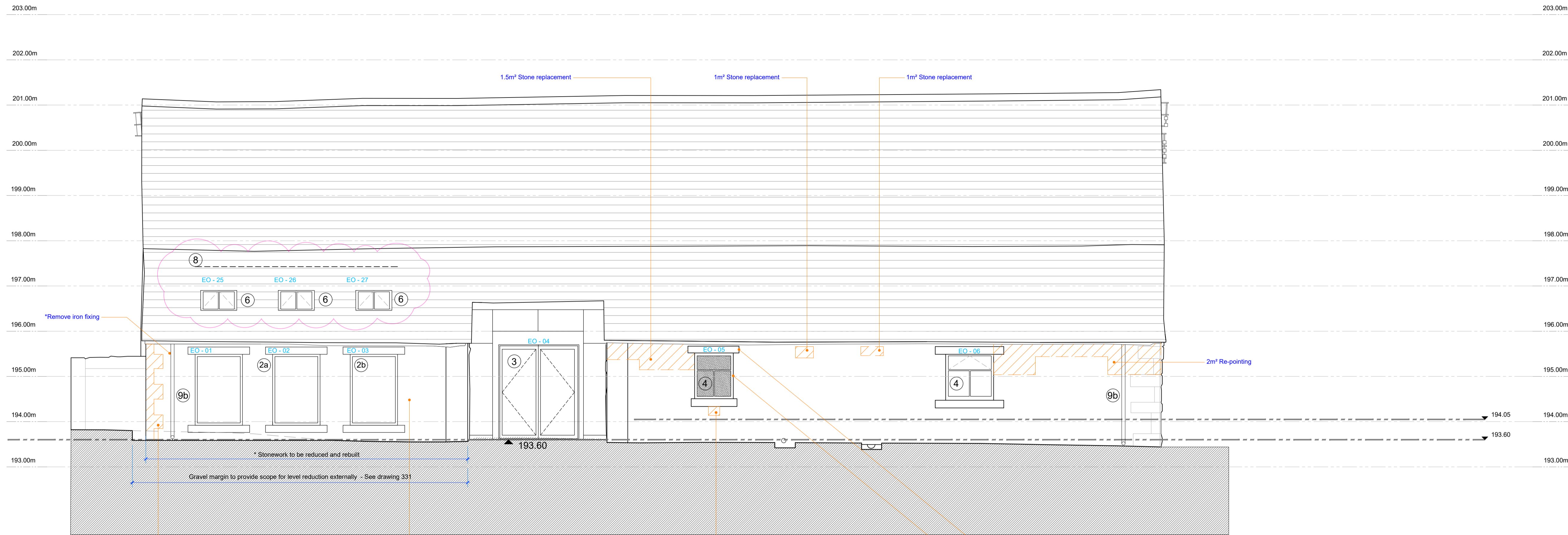

© Dawson Williamson Ltd 2021