

North Elevation  
1 : 100

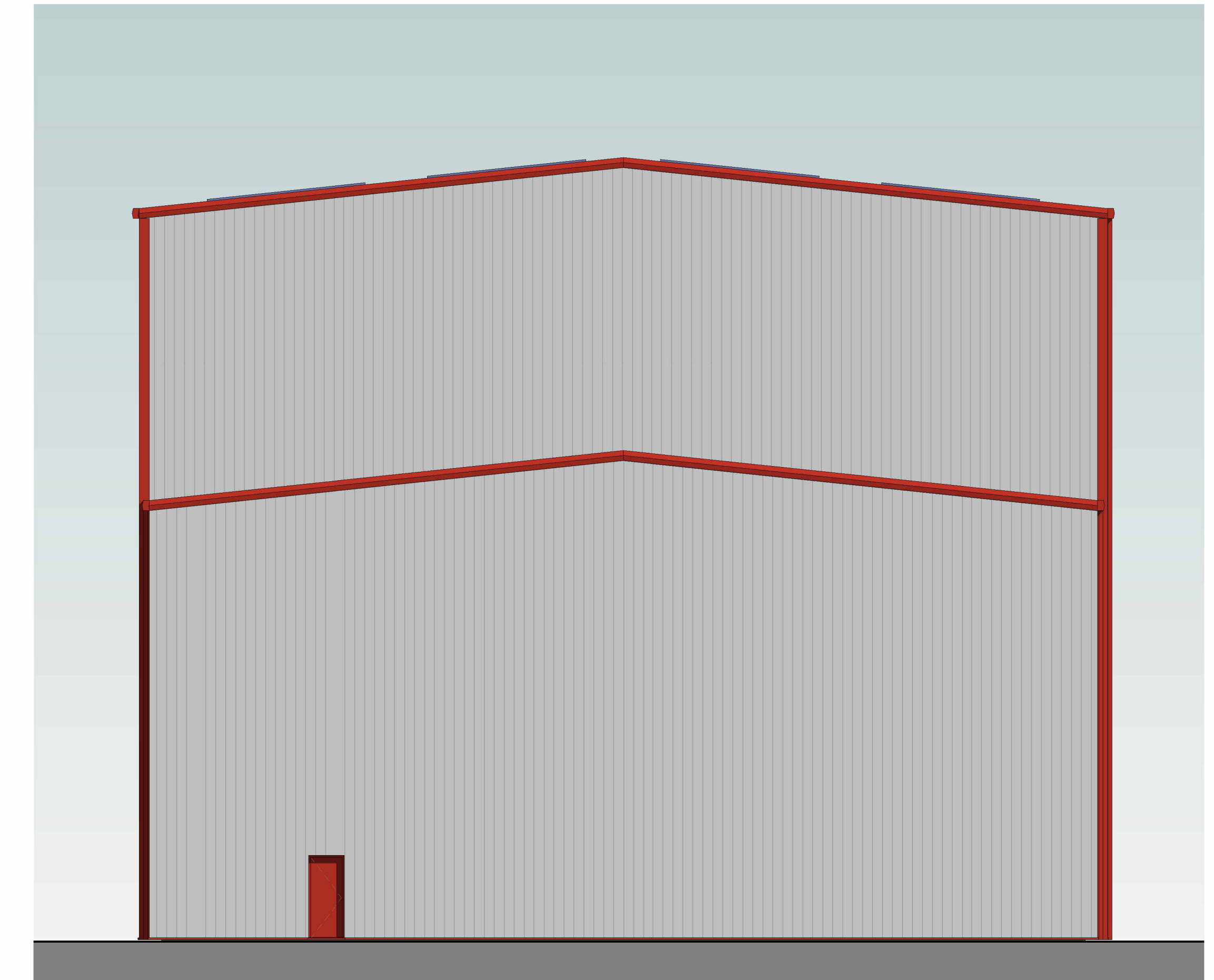

East Elevation  
1 : 100



South Elevation  
1 : 100

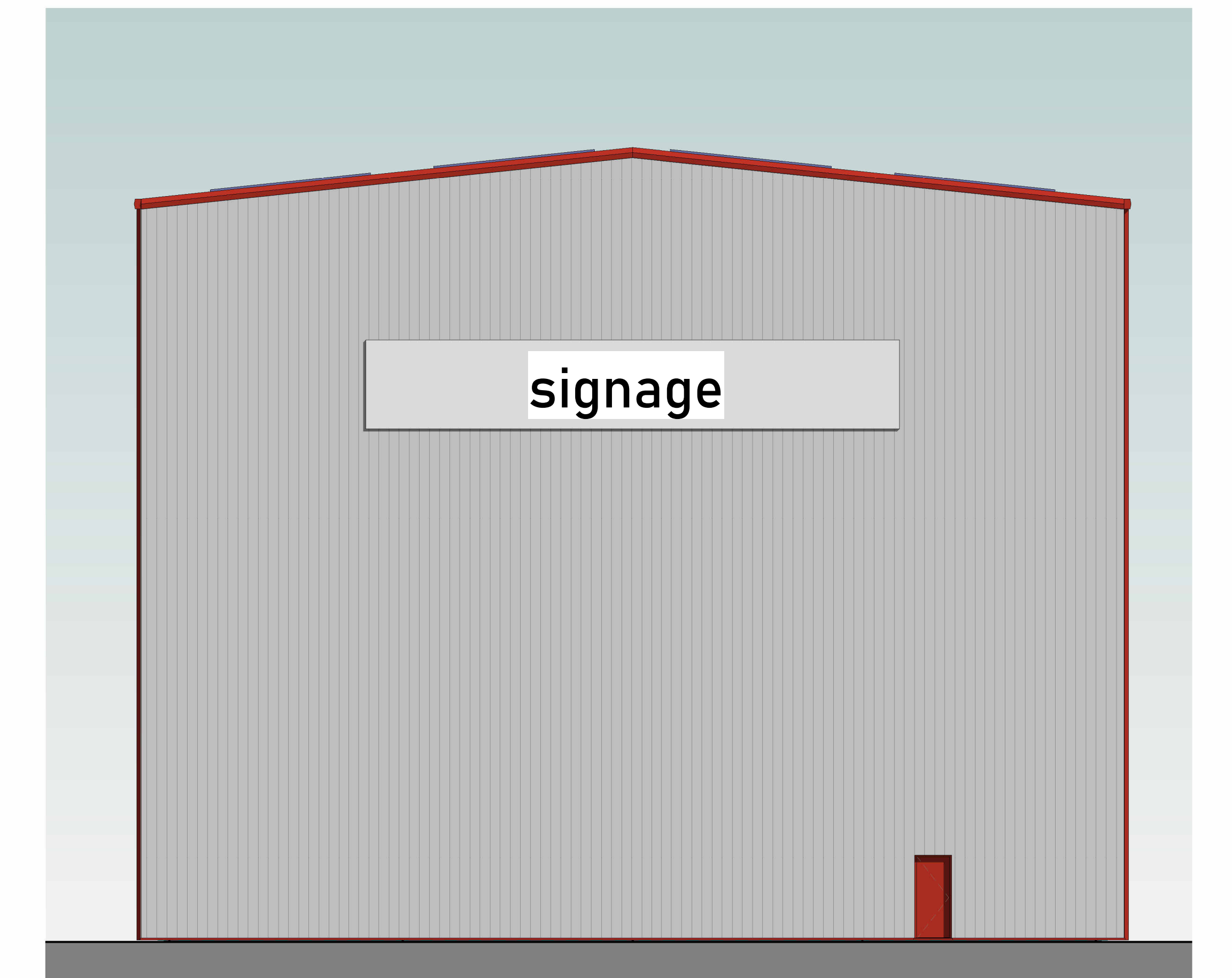

West Elevation  
1 : 100

**MATERIALS**

WALLS: TWIN SKIN GREY CLADDING TO MATCH EXISTING  
 ROOF: TWIN SKIN GREY CLADDING TO MATCH EXISTING WITH  
 TRANSPARENT ROOFLIGHTS TO 10% OF THE ROOF AREA  
 FLASHINGS/TRIMS: RED TO MATCH EXISTING  
 RAINWATER GOODS: RED TO MATCH EXISTING

Rev	Field	Issue	Date	By

Document Status: **S2** FOR INFORMATION

**MARTIN WALSH ARCHITECTURAL**

Firth Buildings, 99 - 103 Leeds Rd, Dewsbury, WF12 7BU t: 01924 464342  
 e: info@martinwalsh.co.uk w: www.martinwalsh.co.uk

Project: Proposed Extension to Existing Warehouse  
 Morgan House, Commercial Road,  
 Goldthorpe Industrial Estate, Rotherham S63 9BL

Title: Proposed Elevations Extension West

Client: Ken Mallison Transport

Drawn By	Checked	Original Paper Size	Project Description	Drawn
ES29		@A0	Landscape	JW

File Number	Originator	Volume	Level	Type	Role	Number	Revision
KMGT - MWA - XX - XX - DR - A - 0011	MWA		A	DR			P1

Copyright © 2011 Martin Walsh Architectural. All Rights Reserved.  
 Martin Walsh Architectural is the trading name of Martin Walsh Architectural Limited. Registered in England Number 4850648