Prior application 2022/ENQ 00150 REVISED 00490

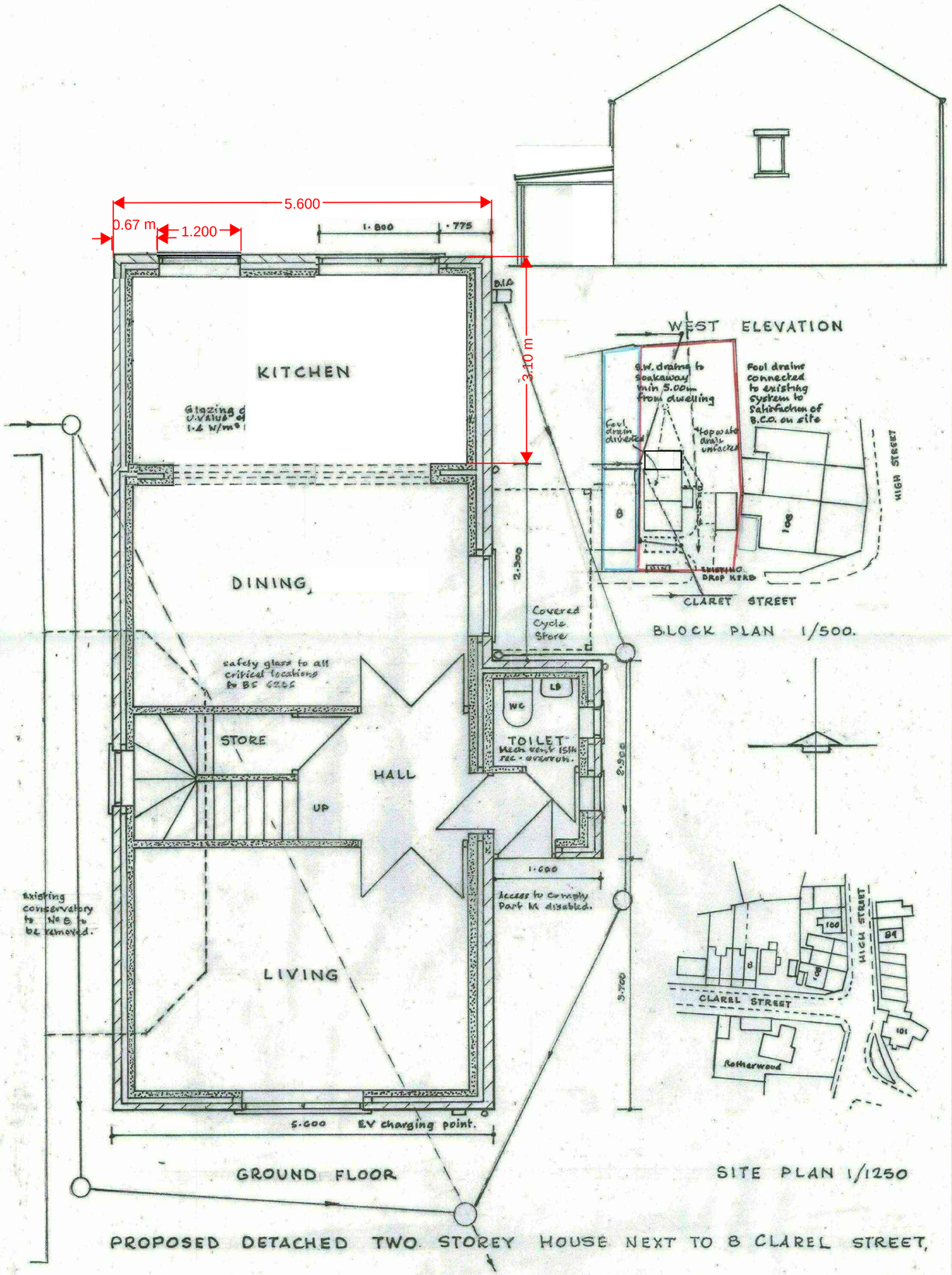

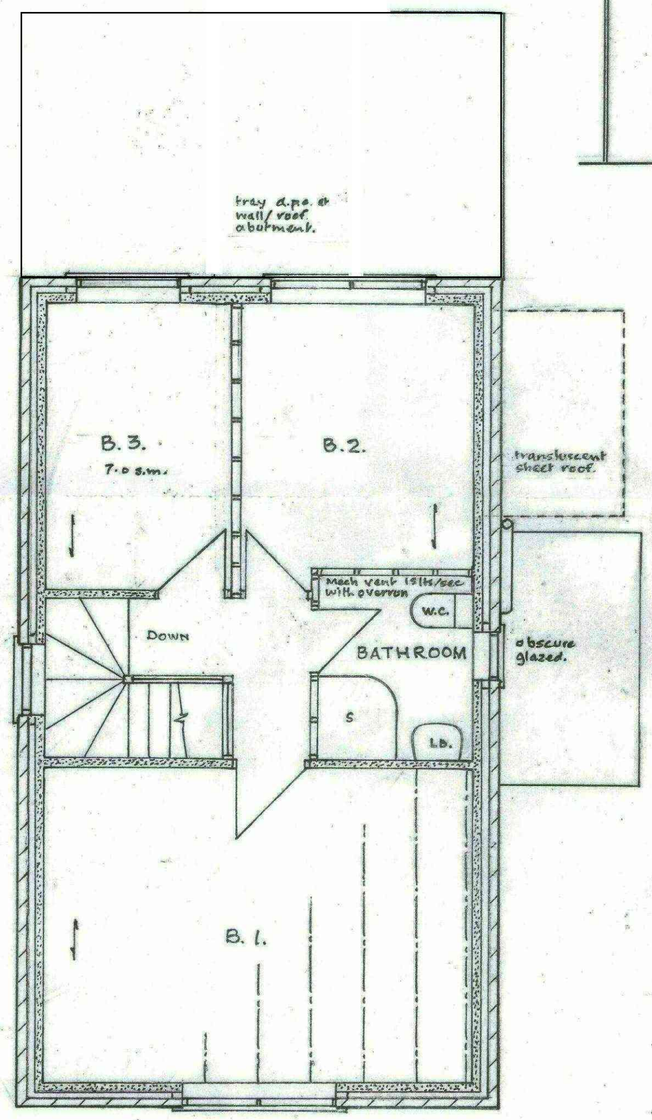

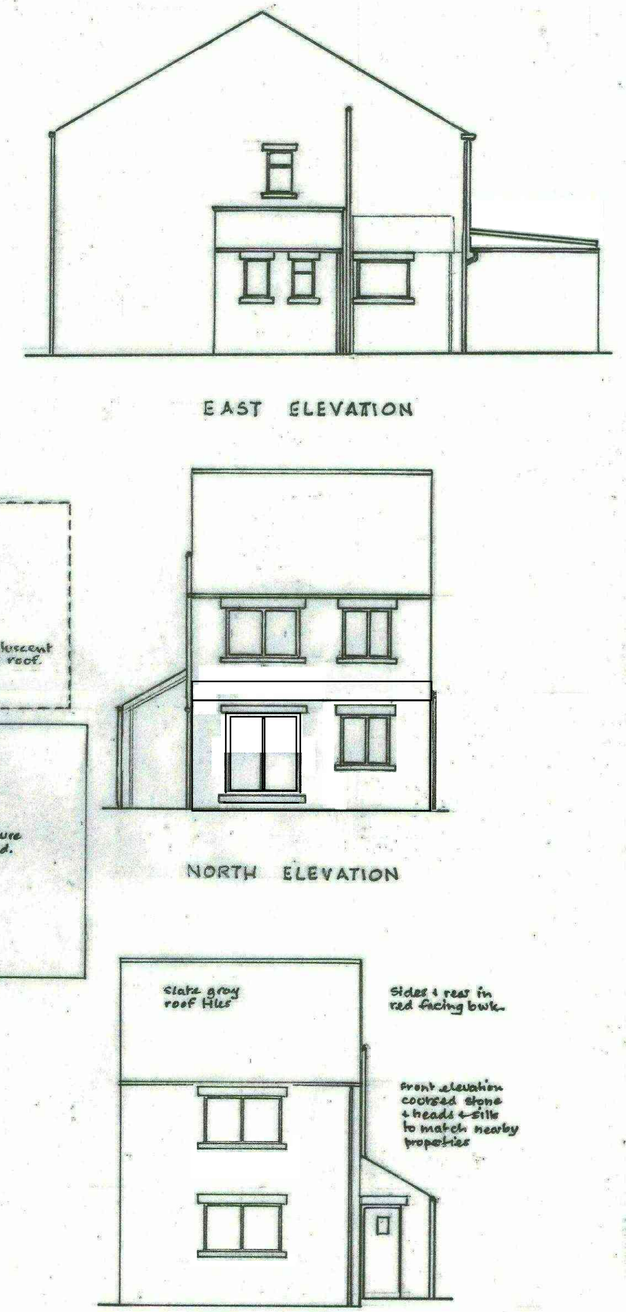

PROPOSED DETACHED TWO STOREY HOUSE NEXT TO 8 CLAREL STREET, PENISTONE S36 6AU FOR MR. D. CLOUGH. Scales:- 1-50 and 1-100.