

South Elevation
1 : 100

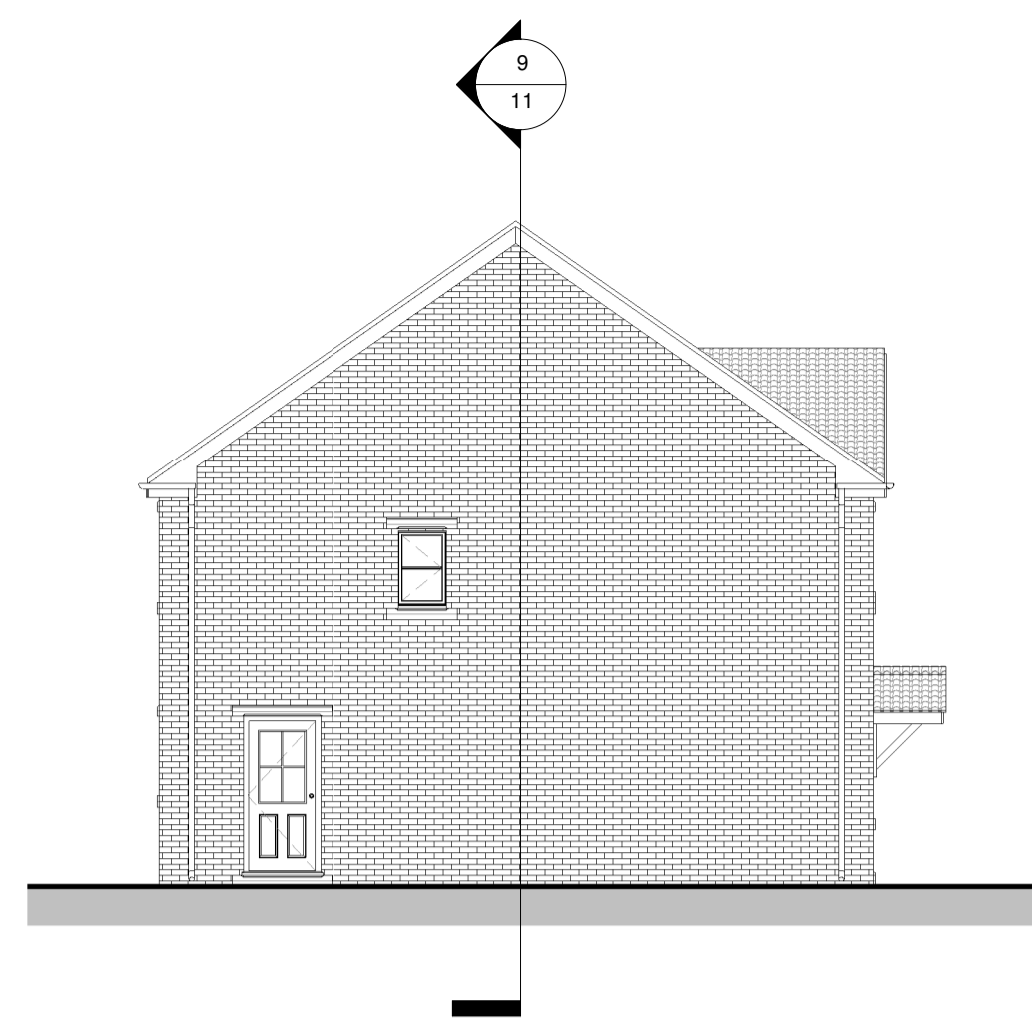

West Elevation
1 : 100

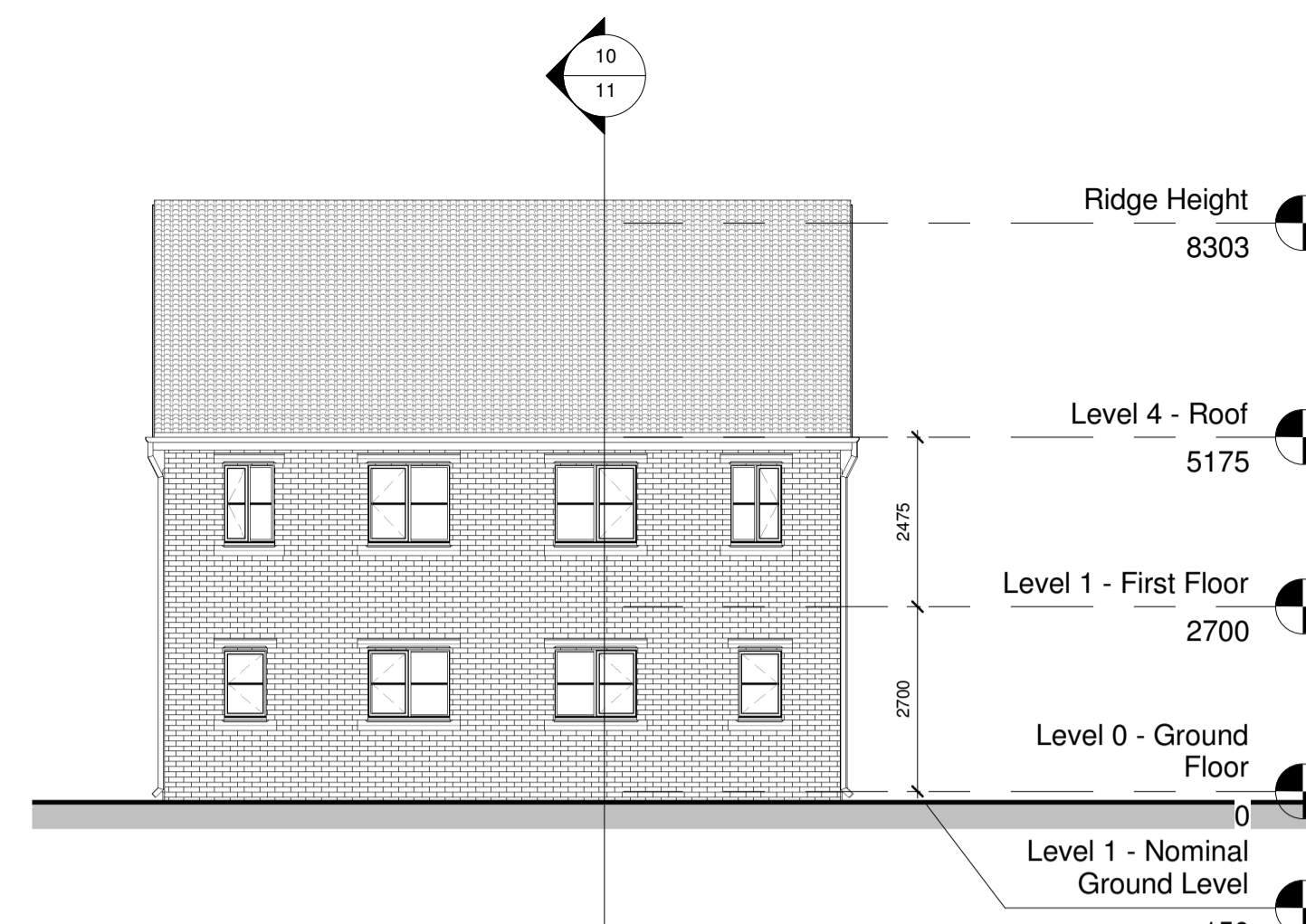

North Elevation
1 : 100

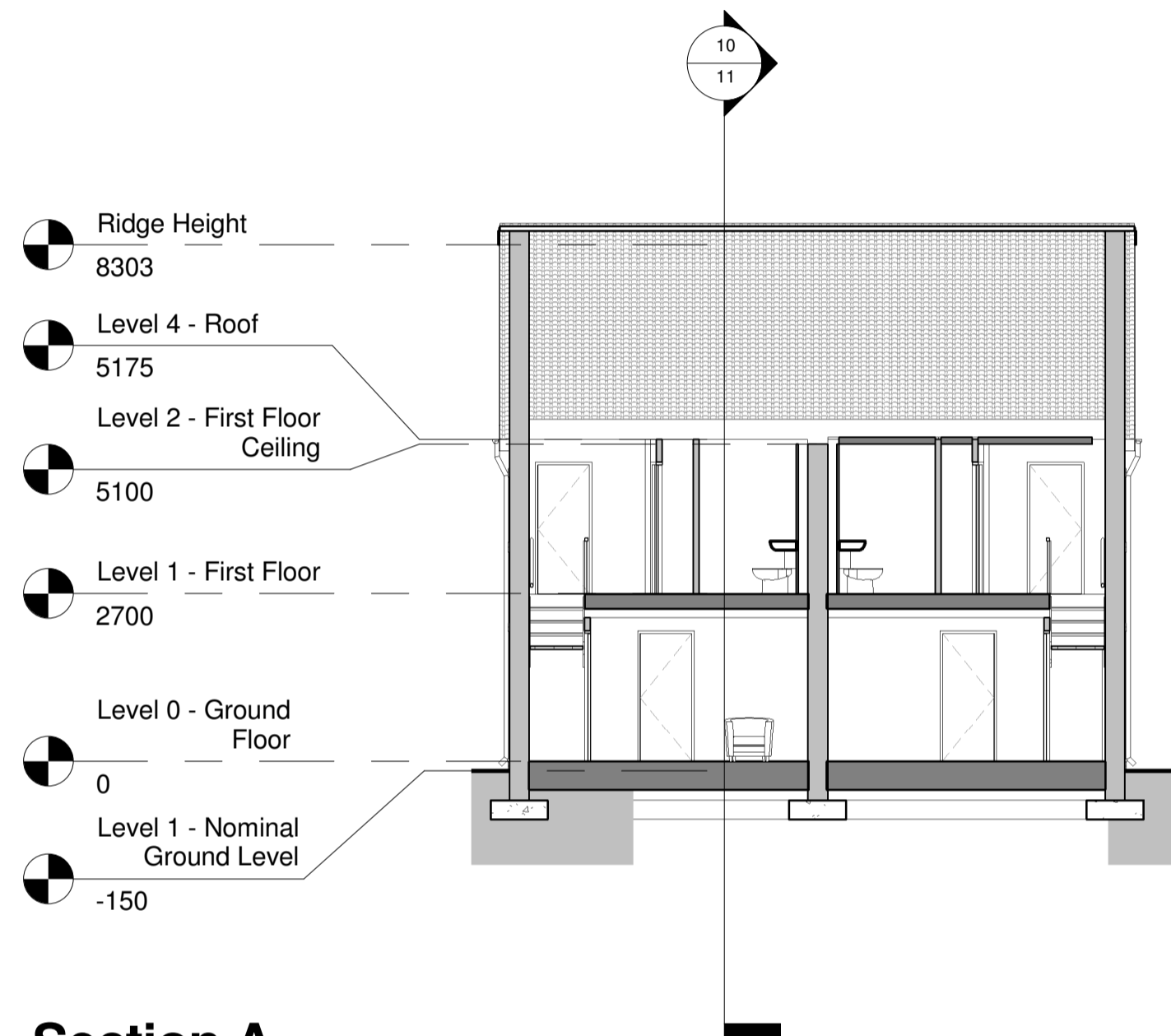

Section A
1 : 100

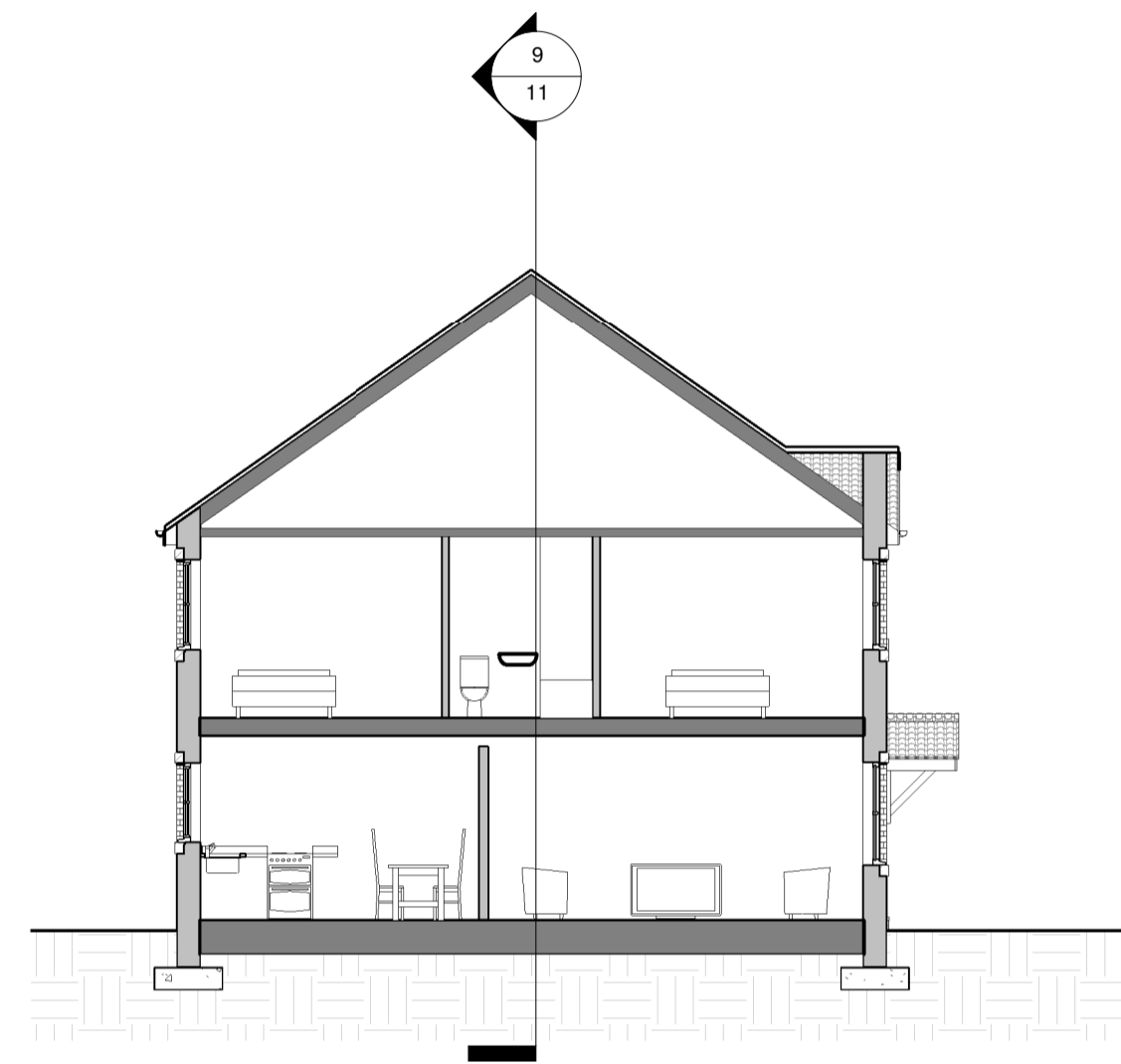

Section B
1 : 100

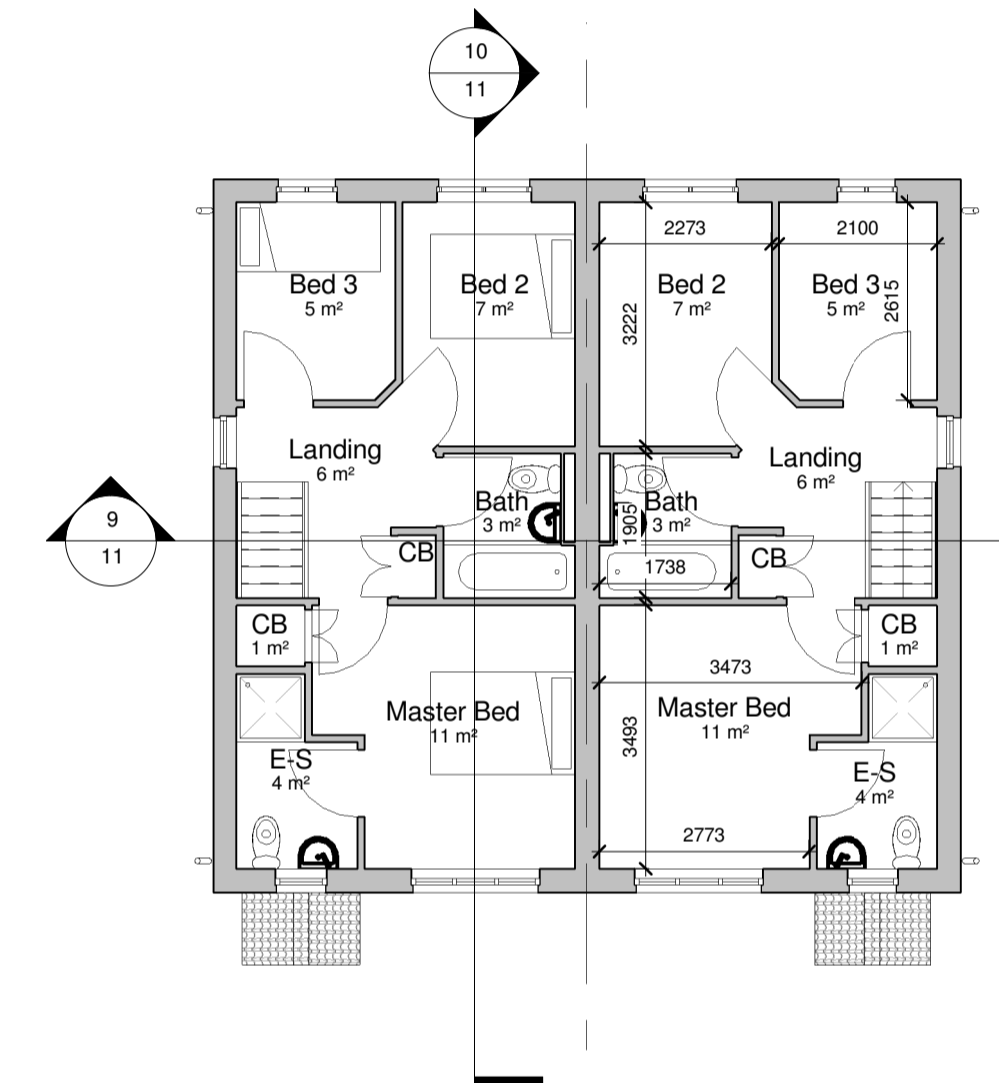

Level 1 - First Floor
1 : 100



3D View Front

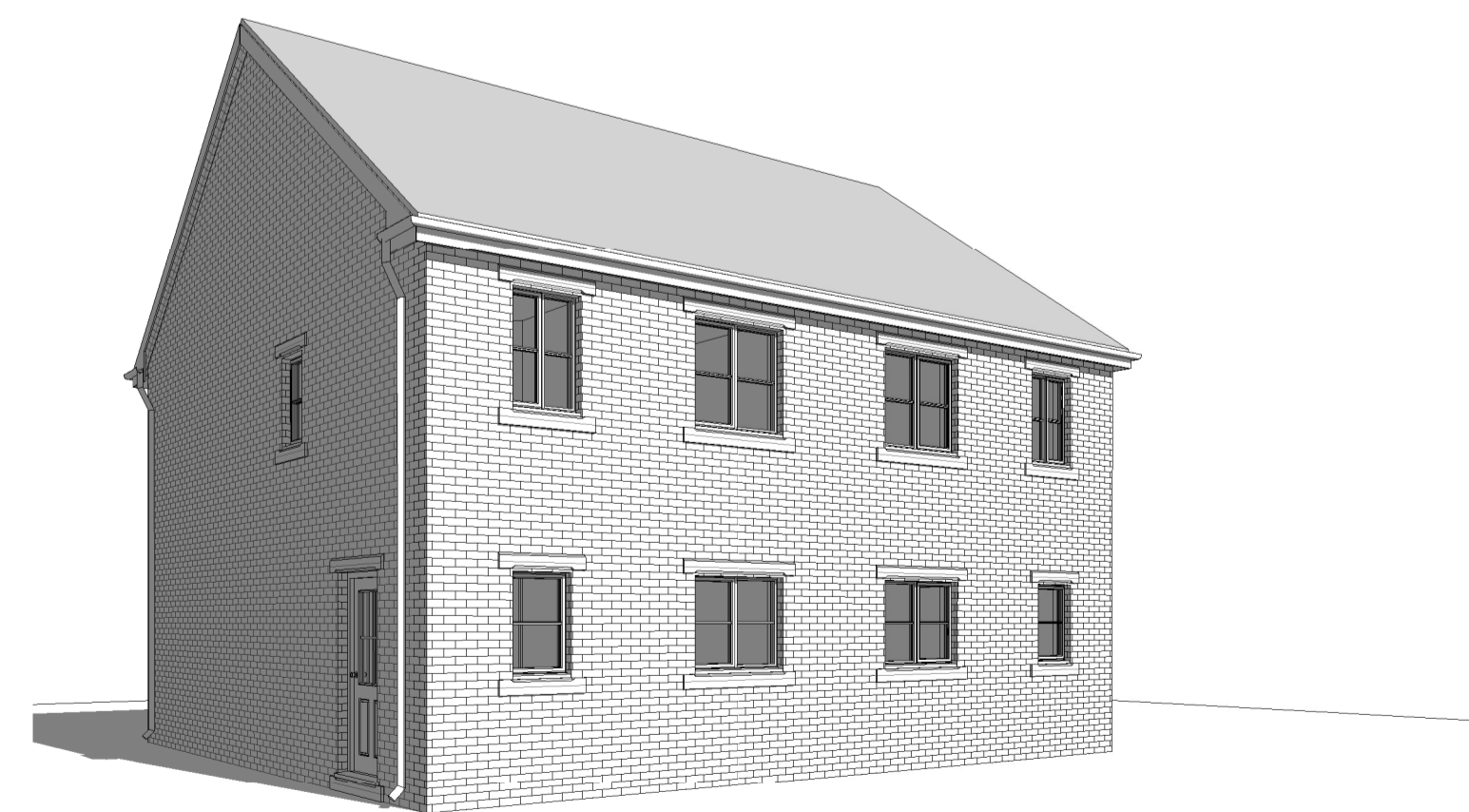

3D View Rear

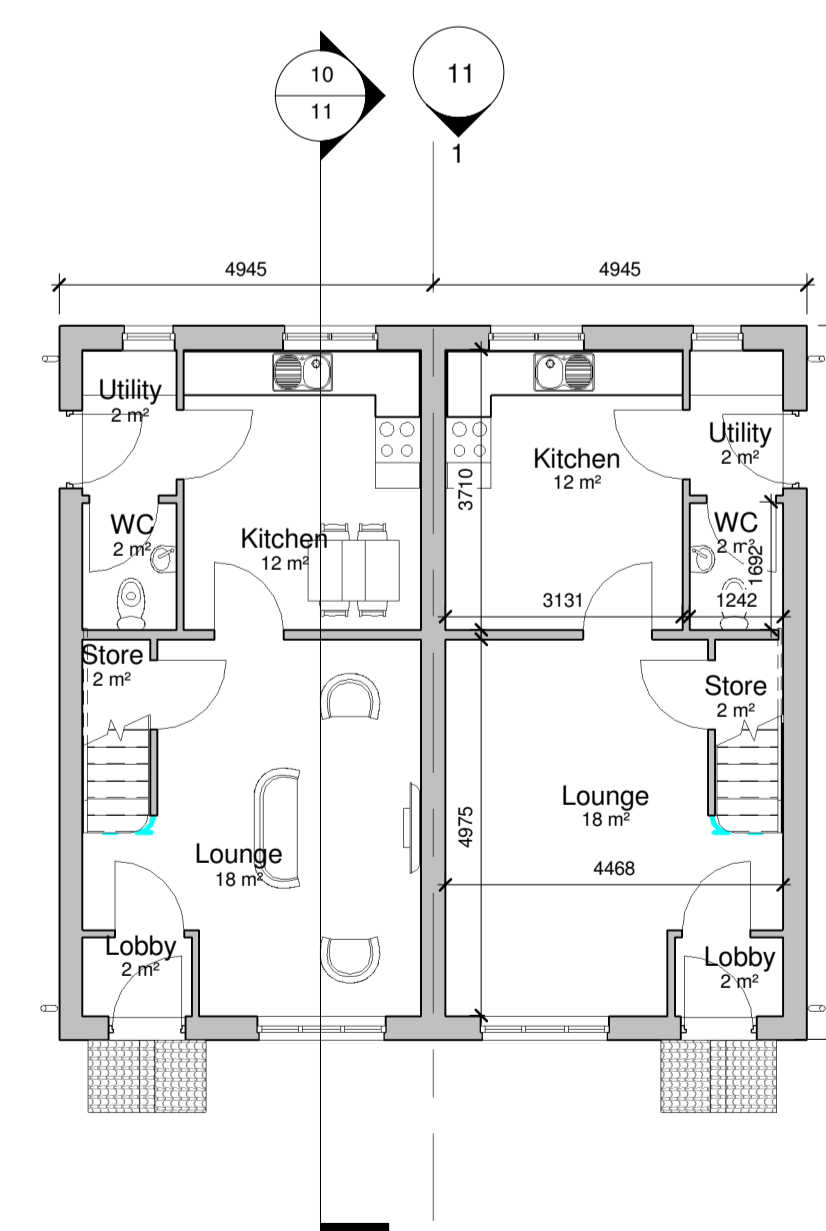

Level 0 - Ground Floor
1 : 100

Legend

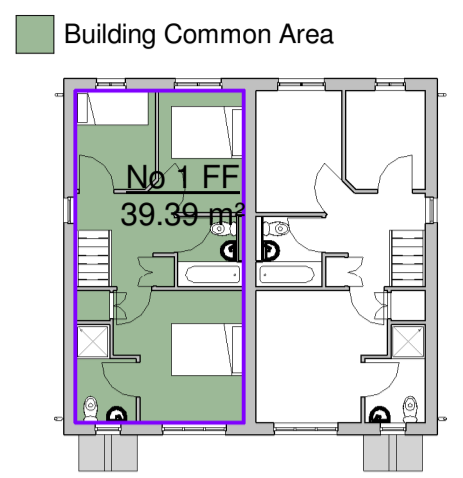

Level 1 - First Floor
1 : 200

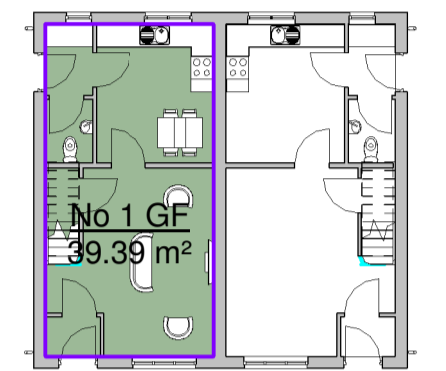

Level 0 - Ground Floor
1 : 200

Area Schedule (GIA)		
Name	Area (m ²)	Area (ft ²)
No 1 FF	39 m ²	424 ft ²
No 1 GF	39 m ²	424 ft ²
Grand total	79 m ²	848 ft ²

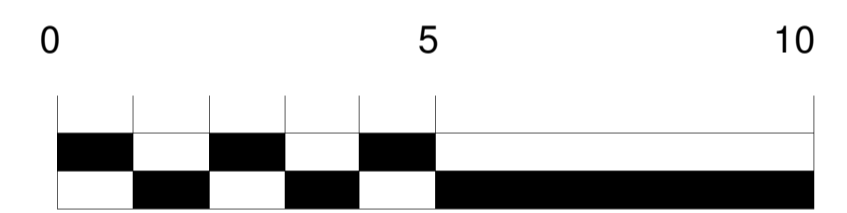

Meters 1:100

Rev	Date	Drawn	Description
A	24/11/2016	SL	House widened to improve bedroom accommodation as client instruction.
B	25/11/2016	SL	Amended to a mirrored pair as client instruction.

Self Architects

Client: D Noble Limited

Project: Proposed Housing Development Park Avenue, Royston, Barnsley, S71 4AD

Title: House Type B1 - 3 Bed Semi

Scales:	Drawn:	Date:	Checked:
As Indicated	SL	25/11/2016 17:30:23	M5

Drawing no:	11	Rev:	B
4200	11		B

24a St Andrews Road, Sheffield, S11 9AL
T: 014 258 8125
E: design@selfarchitects.co.uk W: www.selfarchitects.co.uk

PLANNING