

3

300mm HIGH BRICK BOUNDARY

2.0M HIGH BRICK WALL

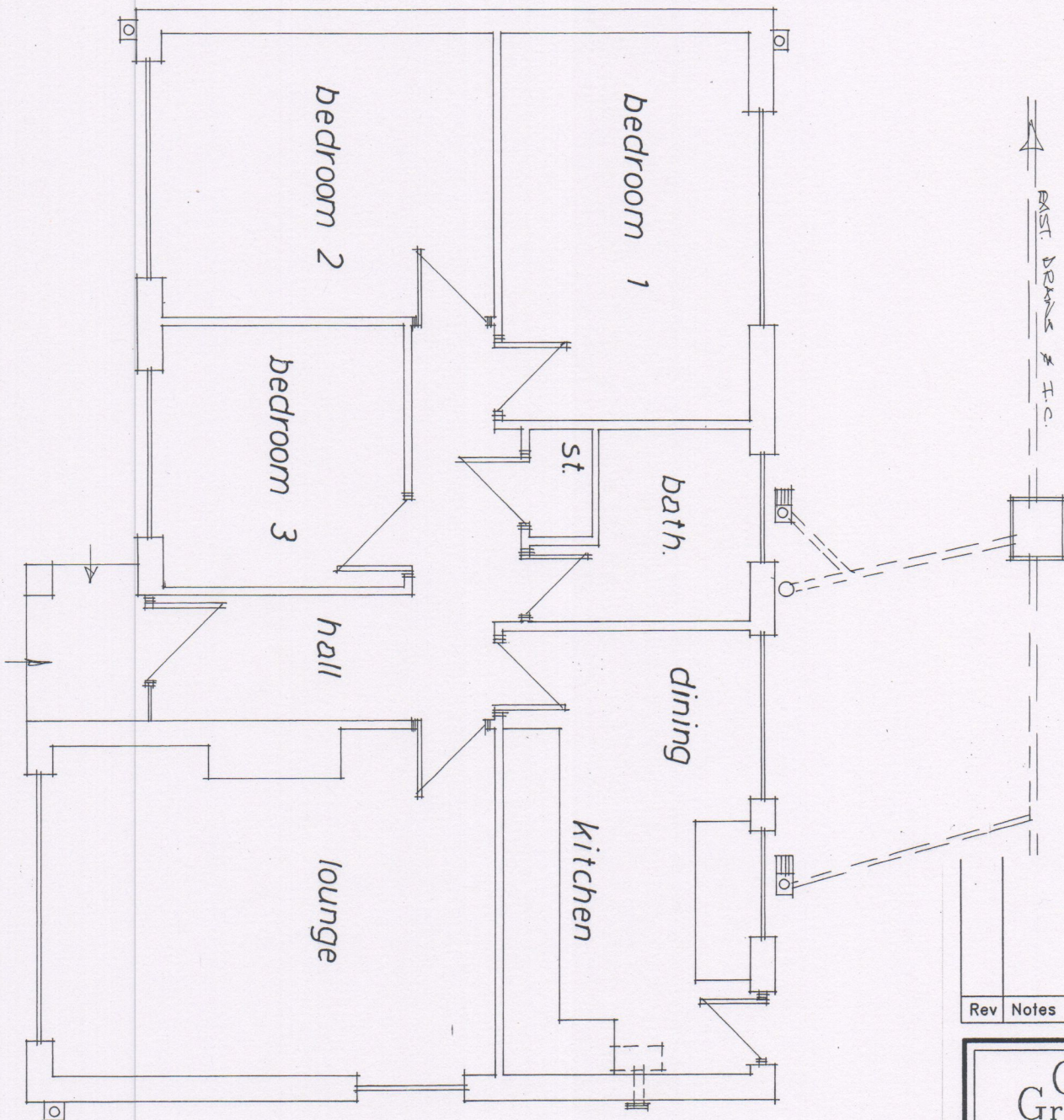

EAST BRICKS & I.C.

| Rev | Notes | Date |
|-----|-------|------|
| | | |

Garry Greetham Associates
 Residential Design Consultant
 Westwood House
 18 Carr Lane
 Tankersley
 Barnsley S75 3BE
 Tel(01226)746573

| | | |
|------------|---|-------------|
| PROJECT | Various Extensions | |
| CLIENT | Mr. & Mrs. S. Hudson | |
| TITLE | Layout as Existing | |
| ADDRESS | 5 Birks Avenue, Millhouse Green, Sheffield. S36 9NA | |
| DRAWN BY | 999 | DATE Nov 20 |
| SCALE | 1:50 | REV |
| DRAWING No | 942-03 | REV |

Member of the Chartered Institute of Architectural Technologists

CONC. BACK EDGING TO BOUNDARY

1.80M HIGH CONC POST. & INFILL PANEL FENCE

7