

E04 EXISTING EAST ELEVATION 1:100

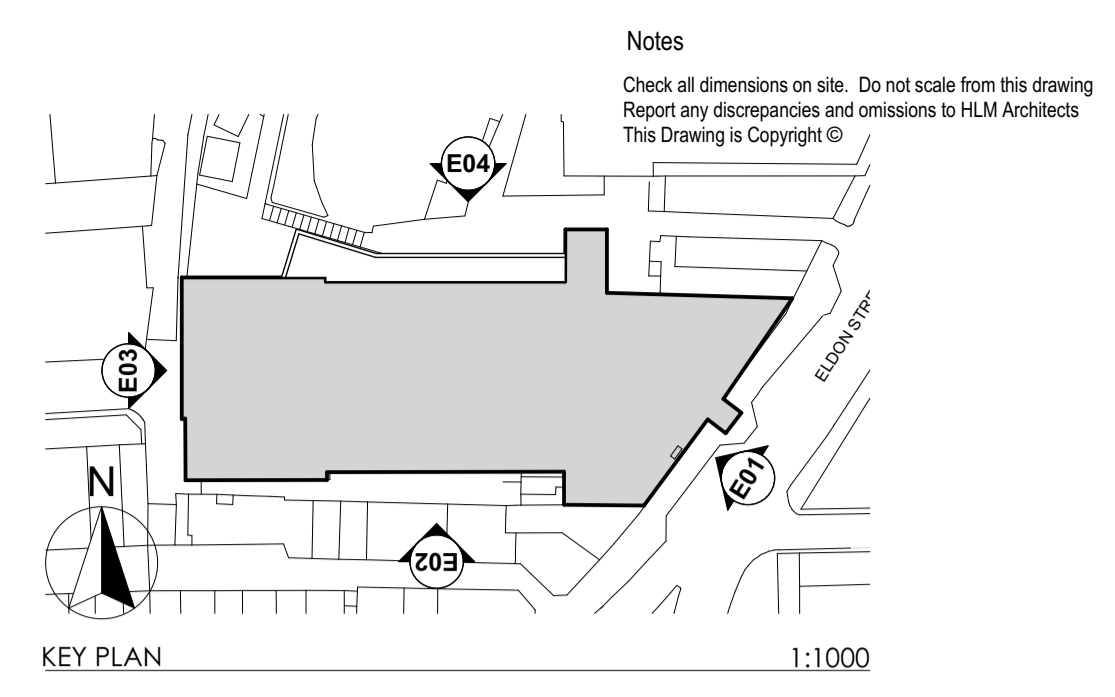

- Mandela Gardens Scope of works:
- [12] Existing staircase removed to form a new return to the main building using the cleaned reclaimed stone from the demolition. The parapet wall to be replaced with open MS painted balustrade protection. Clean and reuse coping stones to form coping to new balcony parapet.
 - [13] New curtain walling and door access infill to the existing colonnade colour to match existing.
 - [14] External service connection box to be relocated to provide power to Mandela Gardens
 - [15] CCTV to be relocated to avoid clash with new curtain walling

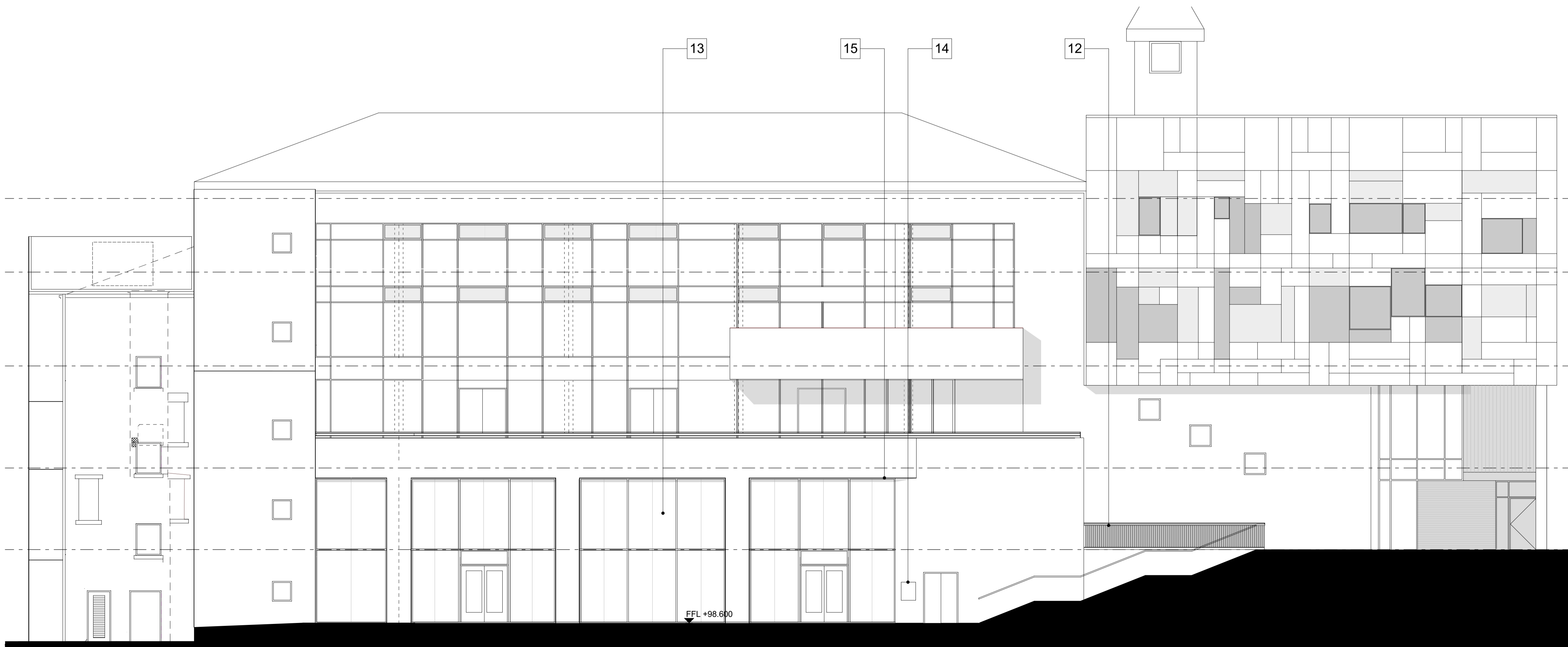

E04 PROPOSED EAST ELEVATION 1:100

Rev	Description	Date	By	AT	Chk	Suitability
P01	ISSUE FOR PLANNING	27/07/21	BW	AT		

Project: **BARNSELY CIVIC**



Title: **PROPOSED ELEVATION - SHEET 4**

Drawing No.	Revision
BC-HLM-01-XX-DR-A-00633	P01

Scale @ A1	Drawn
1:100	BW
Date	Checked
13/04/2021	HLM



HLM Architects
 2nd Floor
 The Ruskin Building
 Tudor Square
 Sheffield S1 2LA
 www.hlmarchitects.com
 T. +44 (0) 114 263 9600
 F. +44 (0) 114 263 9650
 sheffield@hlmarchitects.com

