

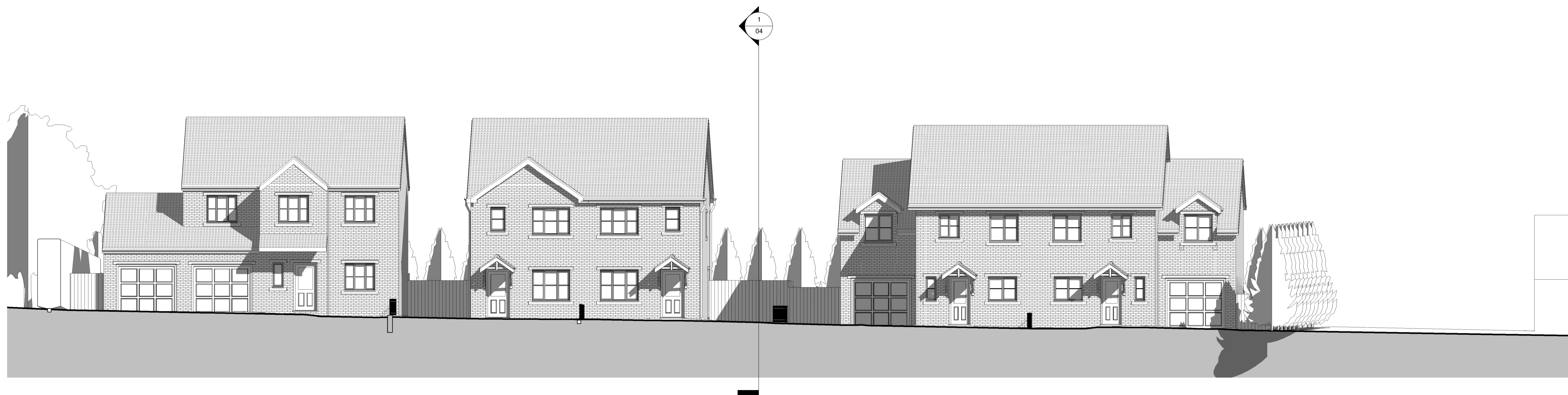

Section - A North South Looking West - As Proposed
1 : 100

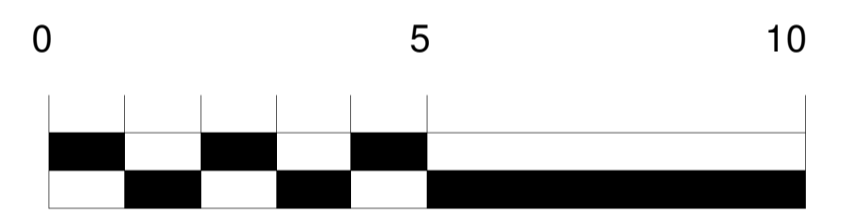

Section - B. East West Looking North - As Proposed
1 : 100



Meters 1:100

| Rev | Date | Drawn | Description |
|-----|------------|-------|--|
| A | 21/03/2016 | SL | Units 2 and 3 amended to type A V2 as client instruction. |
| B | 12/10/2016 | SL | Plot 11 and 12 changed to type D 4 bed semi to allow room for new sewer connection and required easment to YW |
| C | 12/10/2016 | SL | Type C house type garage amended. |
| D | 18/10/2016 | SL | Garage added for plot 3 and Plot 7 flipped as client instruction |
| E | 20/10/2016 | SL | Parking for plots 2 and 6 amended, Garage added for plot 3, private roads amended to 5200 and 5000 wide respectively to aid manoeuvring of cars. |
| F | 23/11/2016 | SL | Layout amended to 10 2 storey units as planners request. |
| G | 24/11/2016 | SL | House Type B1 widened to improve bedroom layout. The tandem parking area to the side of plots 4,5 and 7 reduced in width to 300mm as agreed with highways. |
| H | 25/11/2016 | SL | House Type B1 amended to mirrored semi as client instruction. |

Self Architects 

Client:
D Noble Limited

Project:
Proposed Housing
Development Park Avenue,
Royston, Barnsley, S71 4AD

Title:
Site Sections

Scales: 1:100 Drawn: SL Date: 25/11/2016 18:16:58 Checked: M5

Drawing no: 4200 04 Rev: H

24a St Andrews Road, Sheffield, S11 9AL
T: 0114 258 8125 E: design@selfarchitects.co.uk W: www.selfarchitects.co.uk

PLANNING