

Ground Floor

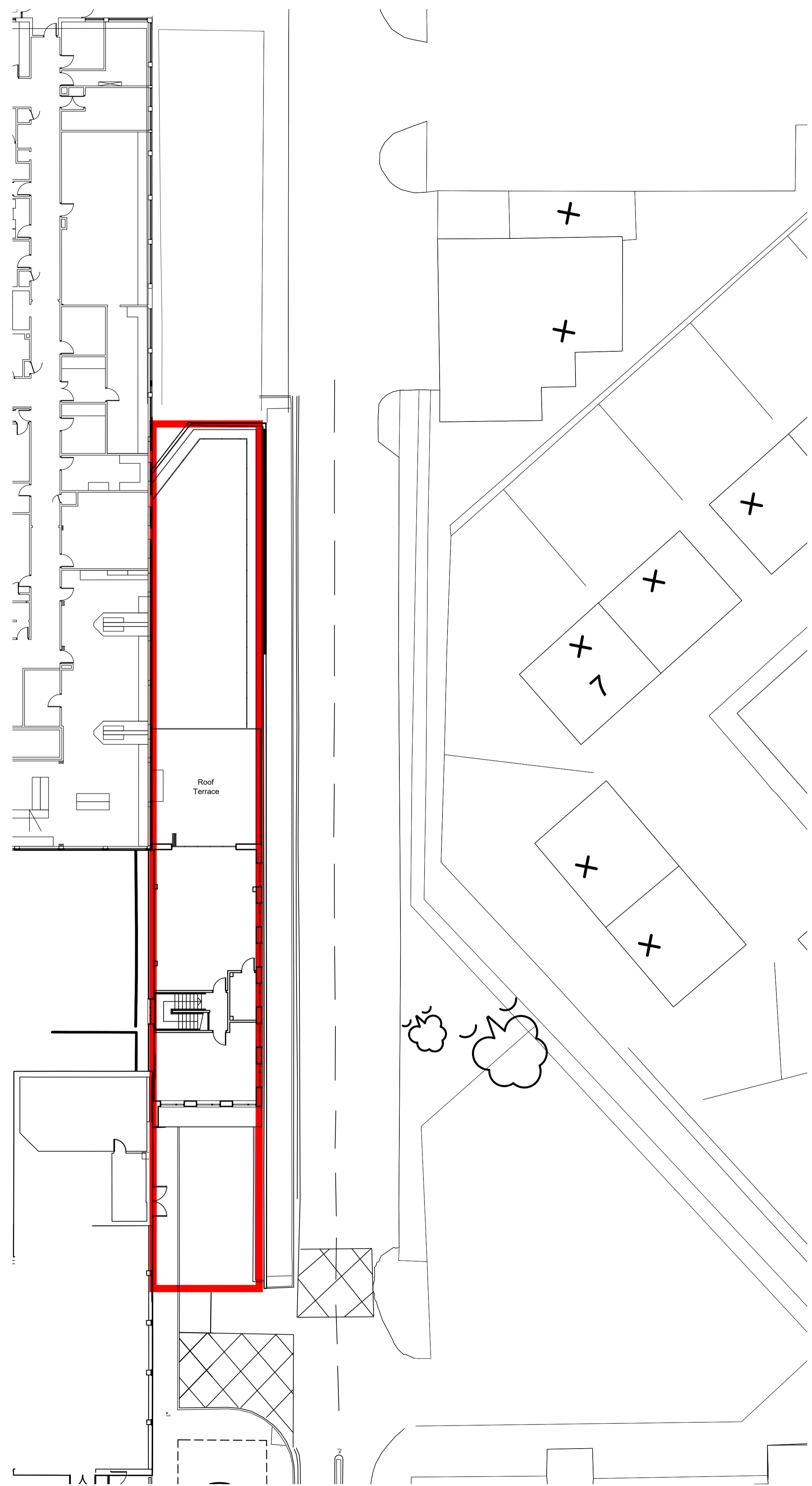

First Floor

Rev:	Details	Date:	Drn:	Chk:
P01	First Issue			

Client:
 Barnsley Hospital NHS Foundation Trust

Project:
 New Theatre and Admissions, Barnsley Hospital
 Gawber Road, Barnsley, S73 2EP

Drawing:
 Plan as Proposed
 Block Plan

JTP
 ARCHITECTS

JAMES TOTTY PARTNERSHIP LLP
 CHARTERED ARCHITECTS
 38 WILKINSON STREET
 SHEFFIELD S10 2GB

Telephone: (0114) 2700208
 Email: mail@jtp-architects.co.uk
 Web: www.jtp-architects.co.uk

Scale: @A1:	Project No:	Drawn:	Checked:	Date:
1:200	15-1393	SNJ	LB	Dec 23
Status:	FOR PLANNING			

Drawing No:
 151393 - JTP - 01 - ZZ - D - A - 5010 - P01