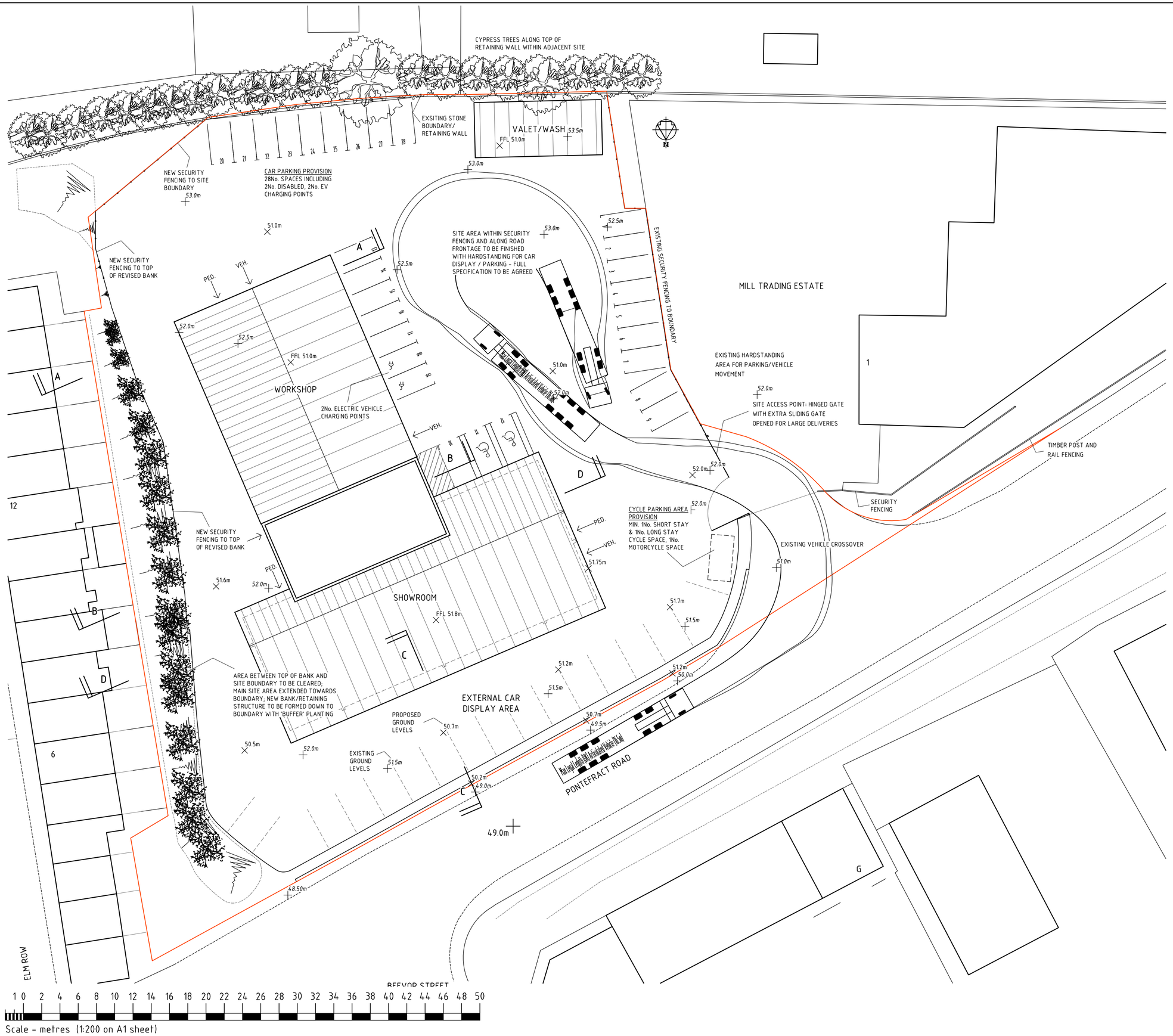

NOTES

1. THIS DRAWING IS NOT VALID FOR CONSTRUCTION UNLESS THE DRAWING STATUS IS INDICATED 'APPROVED FOR CONSTRUCTION' AND THE DRAWING No. IS PREFIXED WITH THE LETTER 'C'. THIS DRAWING IS TO BE READ AT FULL SIZE ON A1 SHEET.
2. THIS PROJECT IS SUBJECT TO C.D.M LEGISLATION. A PLANNING SUPERVISOR SHOULD BE APPOINTED BY THE CLIENT.
3. THIS DRAWING IS TO BE READ IN CONJUNCTION WITH THE ASSOCIATED PETER WADE CONSULTANCY DRAWINGS AS LISTED ON THE DRAWING ISSUE REGISTER. RECIPIENTS OF ALL DRAWINGS ARE TO ENSURE THAT THEY ARE WORKING TO CURRENT REVISIONS OF ALL DRAWINGS AND THAT THE REVISION HAS BEEN APPROVED FOR CONSTRUCTION BEFORE WORKS COMMENCE.
4. ALL WORKS TO COMPLY WITH PETER WADE CONSULTANCY CONDITIONS WHERE APPLICABLE.
5. PLEASE NOTE THAT ANY DEVIATION FROM THIS DRAWING MAY INVALIDATE STATUTORY APPROVALS AND WILL INVALIDATE PI INSURANCE.
6. ALL WORKS TO BE TO THE SATISFACTION OF THE BUILDING INSPECTOR. ANY CHANGES TO BE NOTIFIED TO PWC IN ADVANCE OF CARRYING OUT THE WORK.

NOTE:
THIS DRAWING IS BASED ON DRAWING 1320-04 BY PROMAN CONSULTANCY AND SUPERCEDES THAT DRAWING.

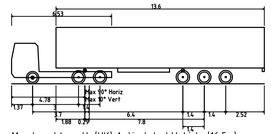

Max Legal Length (UK) Articulated Vehicle (16.5m)

Overall Length	16.500m
Overall Width	2.550m
Overall Body Height	3.681m
Min Body Ground Clearance	0.411m
Max Track Width	2.500m
Lock to lock time	6.00s
Kerb to Kerb Turning Radius	6.530m

REV C	19/10/21	OLD LOCATION OUTLINE REMOVED, FFL ADDED	RS
-	06/10/21	PLANNING APPLICATION 2020/0705 APPROVED	RS
REV B	25/08/21	BANKING AMENDED, SECTION LINE D-D ADDED	RS
REV A	02/07/21	BUILDING POSITION & FRONT DISPLAY AREA AMENDED, SECTION LINES ADDED	RS

CLIENT: CARS2 Ltd.

PROJECT: PROPOSED SHOWROOM & WORKSHOP PONTEFRACT ROAD, HOYLE MILL, BARNSLEY, S71 1HF

TITLE: SITE PLAN

Peter Wade Consultancy
ISO9001:2015 Cert No. 14135560
Telephone: (01977) 654300
E-mail : mail@peterwadeconsultancy.co.uk

DATE: APR 21 SCALE: 1:200 at A1 DRAWN: RS

DRAWING No: 3450/10 REV: C

DRAWING STATUS: PRELIMINARY ISSUE NOT FOR CONSTRUCTION

© Peter Wade