

1 **3D View North East**



2 **3D View North West**

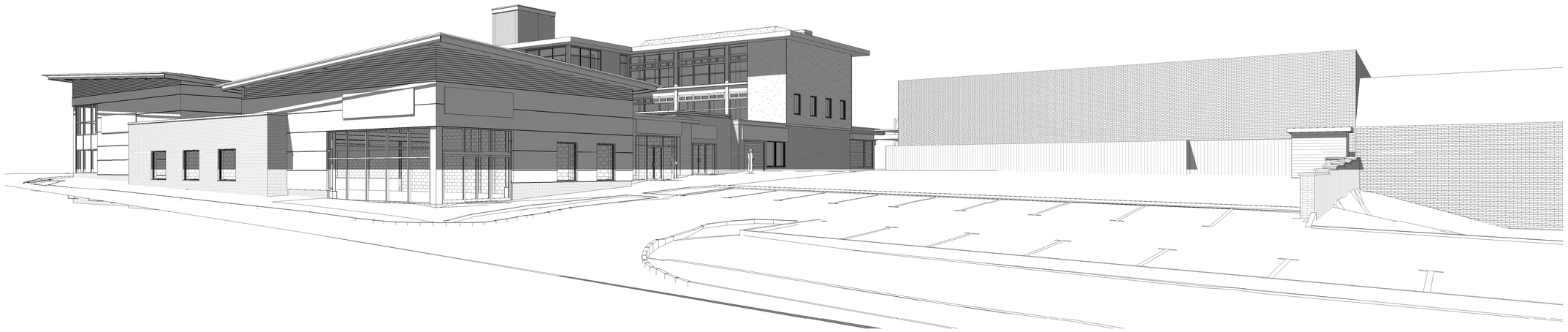

3 **SE Perspective As Proposed**

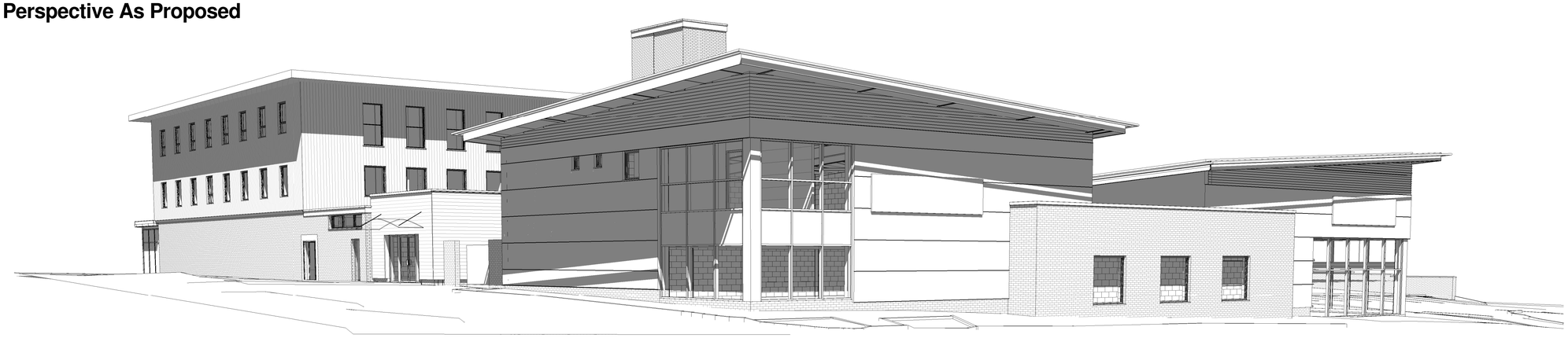

4 **3D View Rear As Proposed**

Rev	Date	Drawn	Description
A	21/08/15	SL	Balconies amended to internal and Julliette
B	07/09/15	SL	Unit 2 and 3 floor plan amended to maintain manhole access
C	17/09/15	SL	Boyes floor plan, mezanine, and roof amended
D	27/11/15	SL	Retaining Walls amended to SE design.
E	26/11/15	SL	High street pods amended to stand off Town hall
F	1/12/15	SL	Structural model incorperated
G	3/12/15	SL	Market stall car park layout amended and Kiosks removed.
H	17/12/15	SL	Juliette & Internal balconies removed, windows to existing town hall building amended.
I	17/12/15	SL	High Street Kiosks amended to attatch to existing town hall, side and top panels amended to solid as client instruction.
J	17/12/15	SL	Market Trader Washroom amended. Protected access to rear or Heron store provided and screened from the market added.
K	21/12/15	SL	Town hall windows amended as client instruction.

PLANNING

White Design

Client: RESILIENTI

Project: HOYLAND SITE C

Title: 3D Views

Scales:	Drawn:	Date:	Checked:
	SL	21/12/2015 13:31:43	KU

Drawing no: 0010.13.02 131

Rev: K

The White House, 24a St Andrews Road, Sheffield, S11 9AL
T: 0114 226 0255 F: 0114 226 0256
E: office@whitedg.co.uk W: www.whitedg.co.uk