

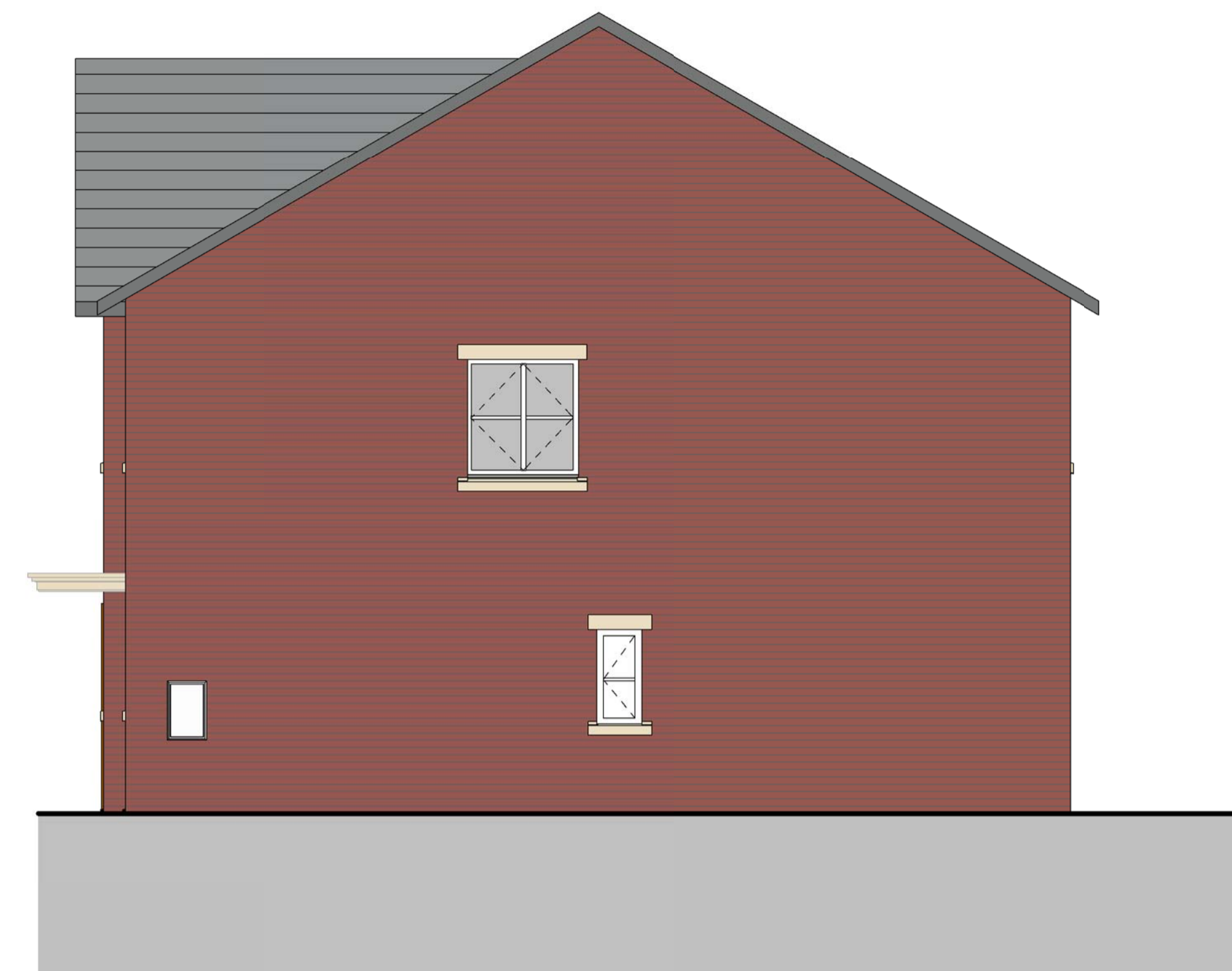

1 Front Elevation  
1 : 50



2 Side Elevation 01  
1 : 50



3 Rear Elevation  
1 : 50

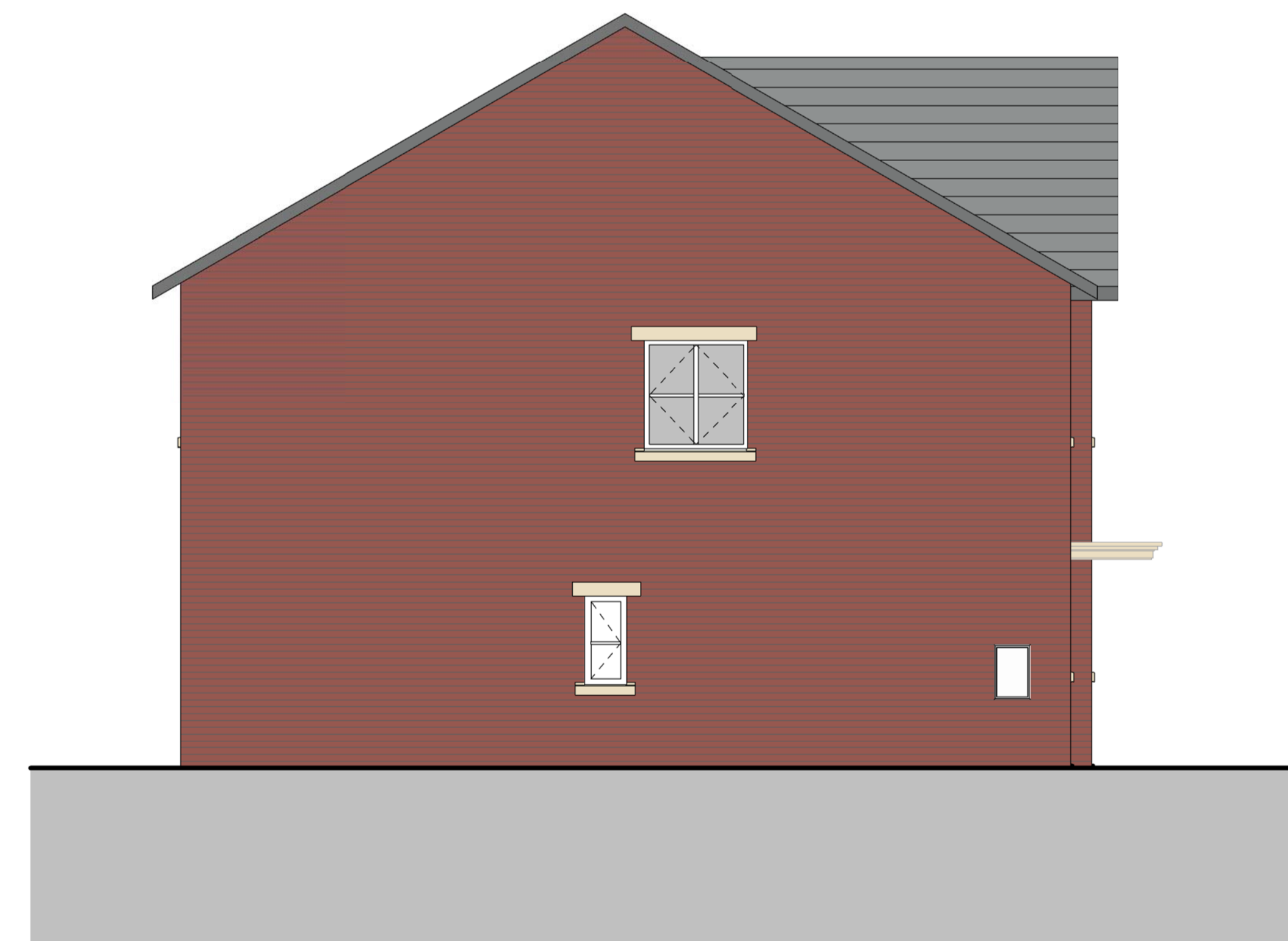

4 Side Elevation 02  
1 : 50

- Slate grey roof tile
- Black fascia and soffit
- Cream uPVC window
- Cream GRP Canopy
- Artificial stone heads and cills
- Red brick

RESPONSIBILITY IS NOT ACCEPTED FOR OTHERS SCALING DIRECTLY FROM THIS DRAWING. DO NOT SCALE FROM THIS DRAWING. USE WRITTEN DIMENSIONS ONLY.

ORIGINAL SHEET SIZE **A1**

THIS DRAWING IS PRODUCED FOR USE IN THIS PROJECT ONLY AND MAY NOT BE USED FOR ANY OTHER PURPOSE. THE ORIGINATOR ACCEPTS NO LIABILITY FOR THE USE OF THIS DRAWING OTHER THAN THE PURPOSE FOR WHICH IT WAS INTENDED IN CONNECTION WITH THIS PROJECT AS RECORDED IN THE 'PURPOSE FOR ISSUE' AND 'FILE STATUS CODE'.

THIS DRAWING MAY NOT BE REPRODUCED IN ANY FORM WITHOUT PRIOR WRITTEN AGREEMENT.

© CROWN COPYRIGHT AND DATABASE RIGHTS - ORDNANCE SURVEY LICENCE NUMBER 100019340.

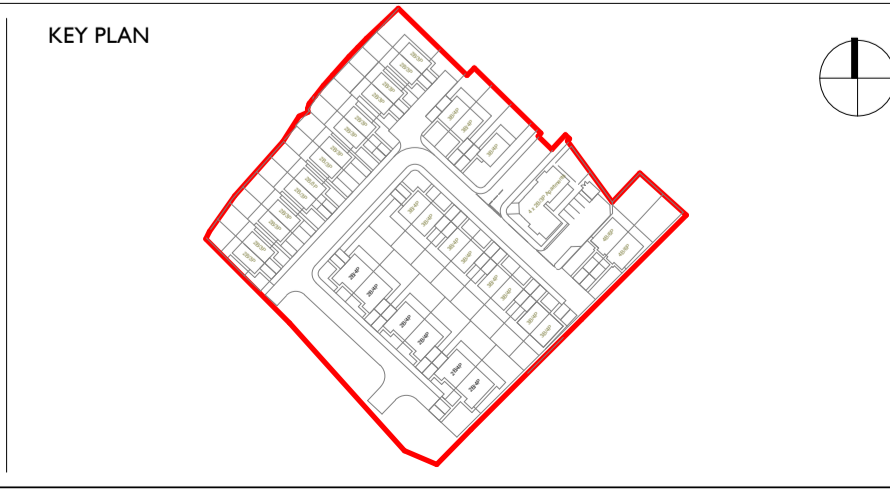

| Rev | Description                               | Date     |
|-----|---|----------|
| P01 | First Issue                               | 06.12.19 |
| P02 | Updated to client comments dated 10.12.19 | 13.12.19 |
|     |   |          |
|     |   |          |
|     |   |          |
|     |   |          |
|     |   |          |
|     |   |          |
|     |   |          |
|     |   |          |

CLIENT  
BBMC Housing Growth

PROJECT  
St. Michael's Avenue

TITLE  
2 Bed House Mews Elevations

|                                   |                              |
|-----------------------------------|------------------------------|
| SCALE<br>1 : 50                   | PROJECT NUMBER<br>1811301    |
| DRAWING NUMBER<br>NPS_XX_DR_A_068 | REV CODE<br>P02              |
| STATUS CODE<br>S2                 | PURPOSE OF ISSUE<br>Planning |
| Drawn by<br>EA                    | Approved by<br>-             |
| Checked by<br>BT                  |                              |

**nps group**

Barnsley - Gateway Plaza

Sackville Street  
Barnsley  
South Yorkshire  
S70 2RD  
barnsley@nps.co.uk