

**NOTE**  
 Drawing use for status issued for only. Feasibility & Planning drawings are not intended for construction or manufacture. J Mahoney Architects Ltd cannot accept any responsibility for issues arising due to this.  
 All dimensions to be checked on site and any discrepancies to be notified prior to the commencement of work.  
 Do not scale from this drawing. If in doubt ask  
 © J Mahoney Architects

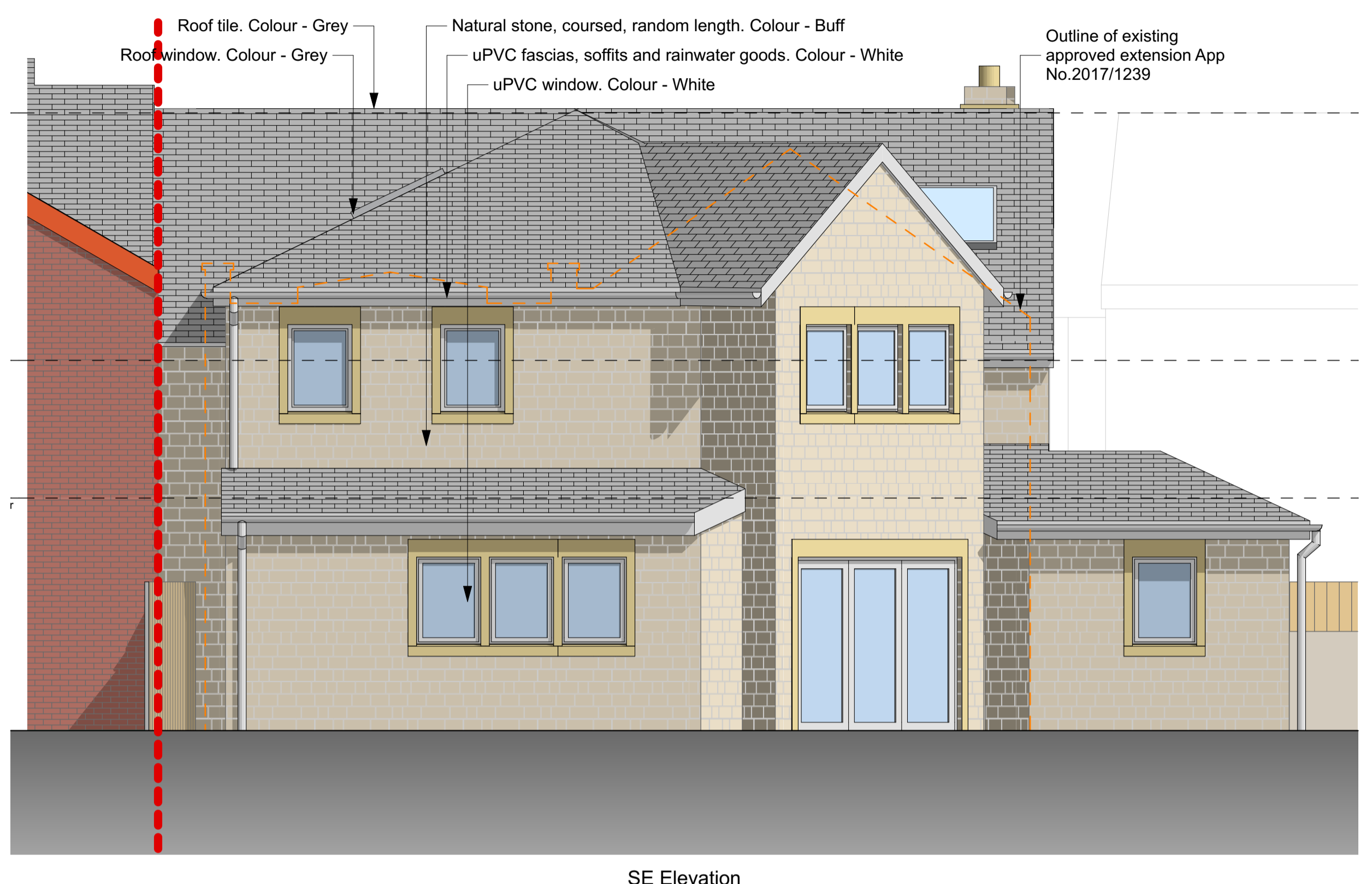

SE Elevation

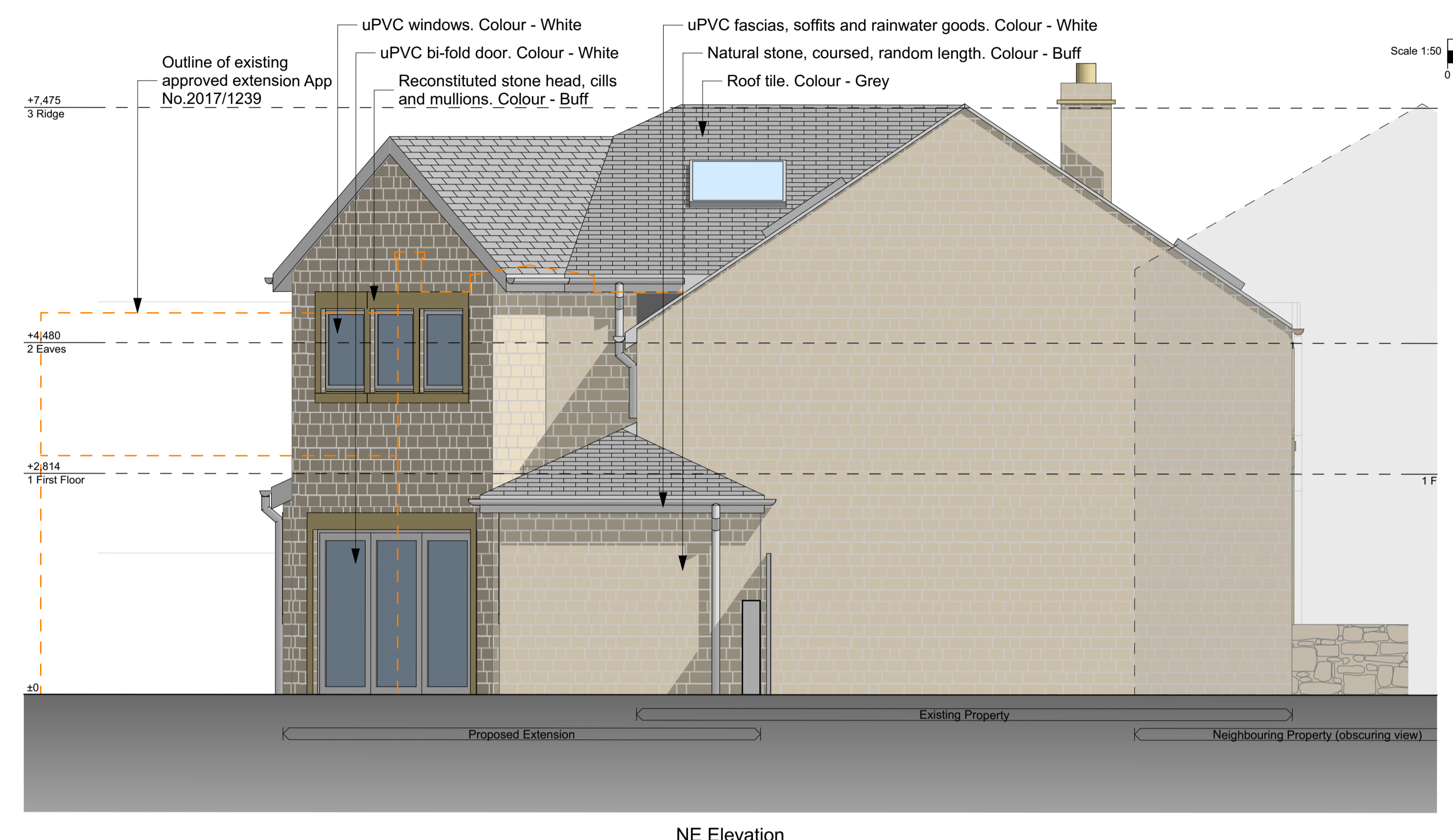

NE Elevation

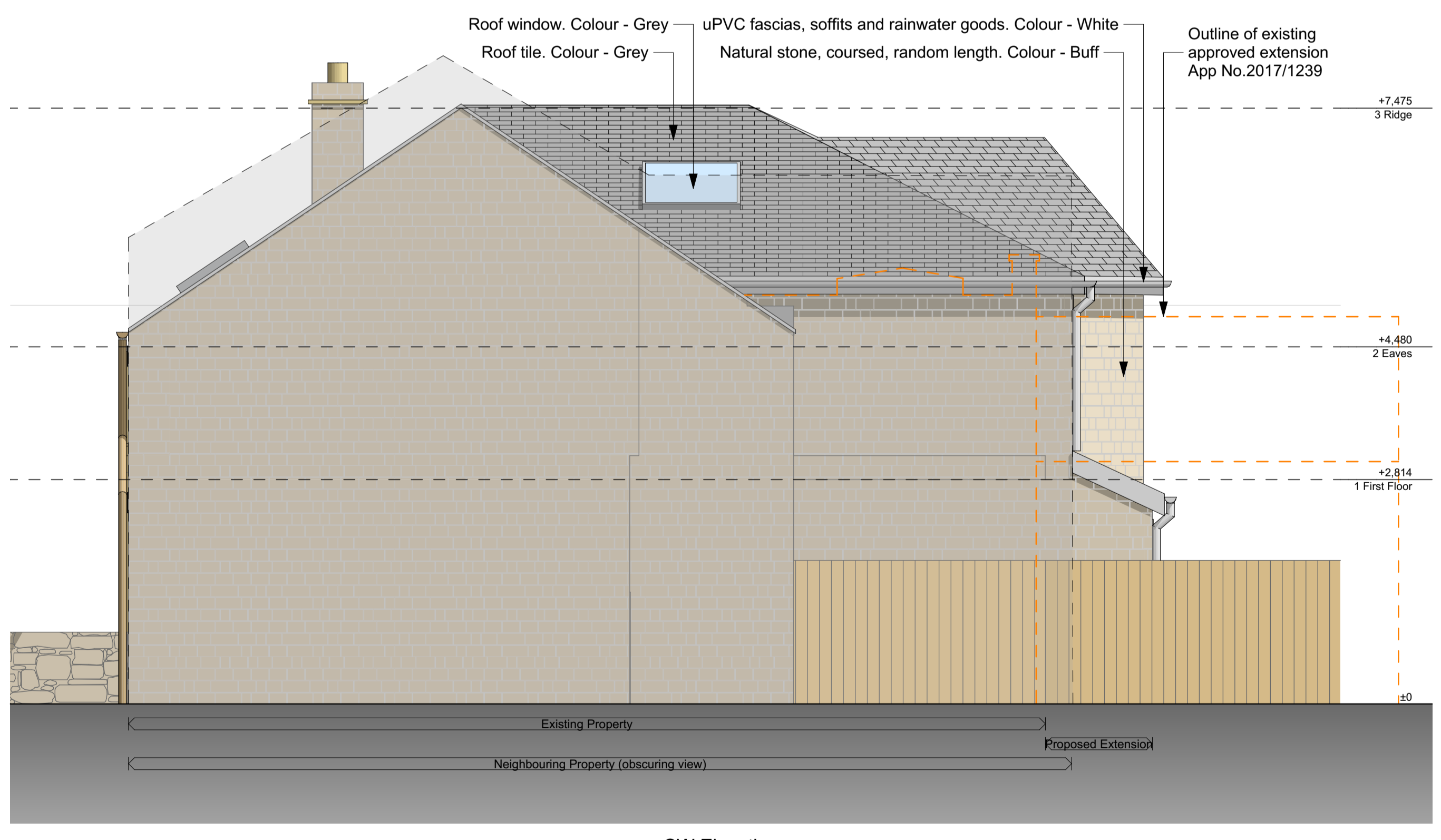

SW Elevation



NW Elevation

Rev	Revision Notes	Date	Initial
H	Playroom footprint extended 340mm to Victoria St. Playroom roof amended to suit planners comments. Proposed window & door colours changed to White.	07.02.22	JFM
G	Playroom & roof amended to client comments	11.11.21	JFM
F	Proposed scheme reduced following planning officer feedback inline with previous permission outline	07.10.21	JFM
E	Window finish amended.	05.03.21	JFM
D	Updated in line with plan changes. Materials and notes added.	05.03.21	JFM
C	Updated in line with plan changes. SE elevation reorientated.	29.10.20	JFM
B	Updated in line with plan changes	10.09.20	JFM
A	Initial issue for client comment	14.07.20	JFM

status **PLANNING**

**J Mahoney Architects**  
 Design & Planning  
 J Mahoney Architects,  
 25 Millstones, Oxspring  
 Sheffield, S36 8WZ  
 Tel: 0757572695  
 Email: jmahoneyarchitects@gmail.com

client  
 Mr Jon & Stacie Gilbert

job title  
 Extension to Home  
 49 -51 High Street  
 Penistone

drg title  
 Proposed Elevations

date July 2020 drawn JFM

scale 1:50 sheet A1

drwg no & revision  
 JSG-JMA-ZZ-ZZ-DR-A-(10)002H