

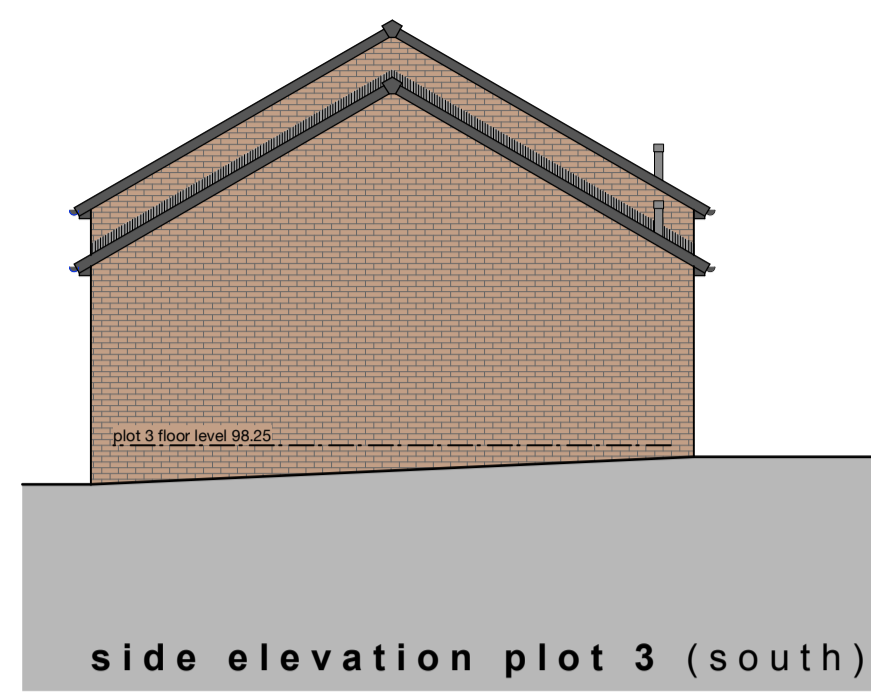

front elevations plots 4 & 3 (west)



side elevation plot 3 (south)



front elevations plots 2 & 1 (west)

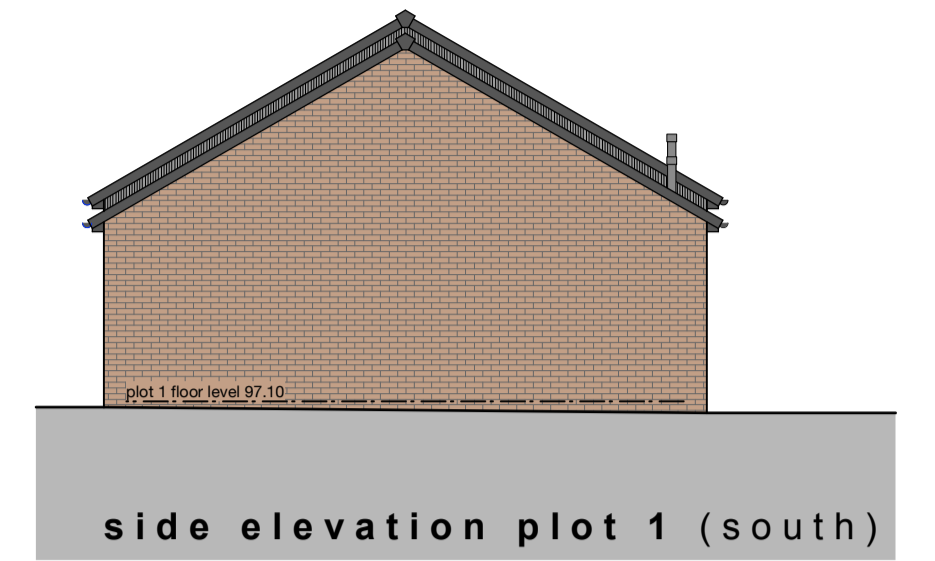

side elevation plot 1 (south)



rear elevations plots 3 & 4 (east)

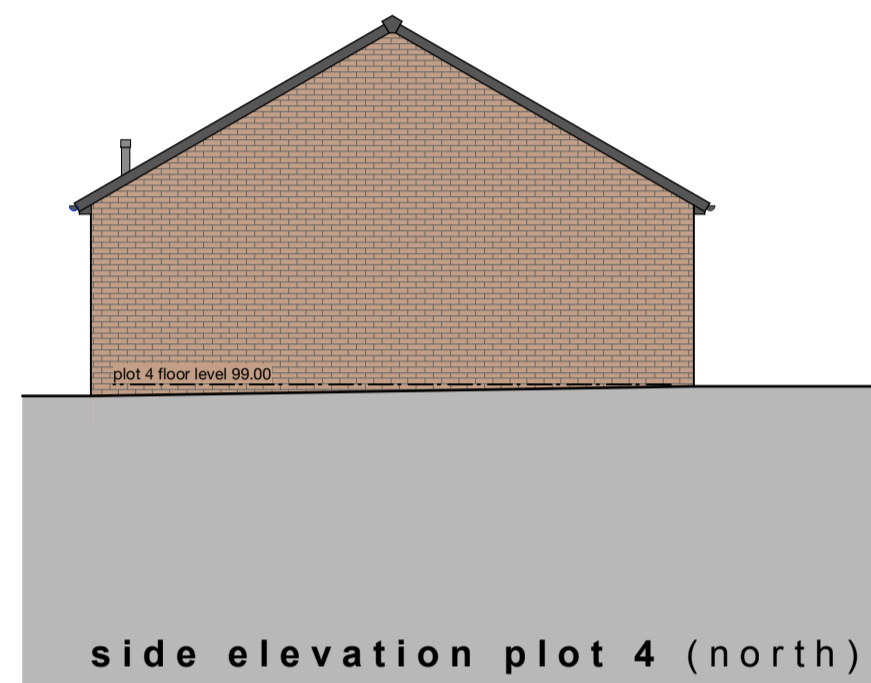

side elevation plot 4 (north)



rear elevations plots 1 & 2 (east)

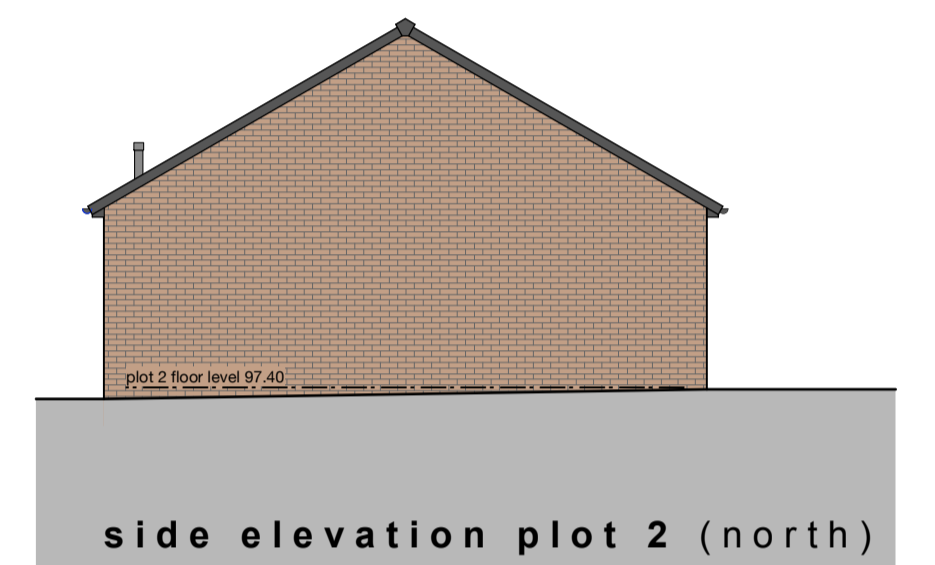

side elevation plot 2 (north)

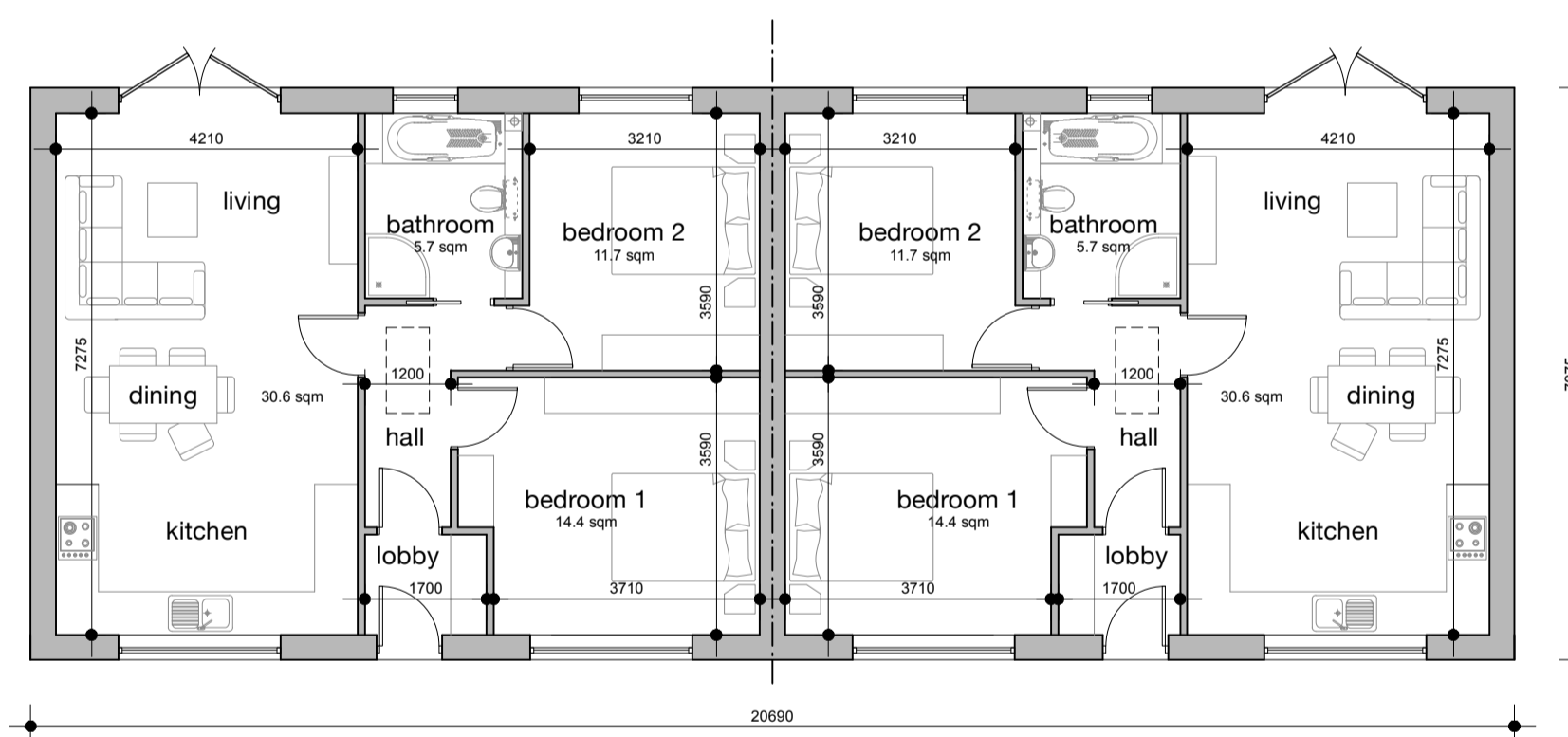

floor plan plot 4

floor plan plot 3

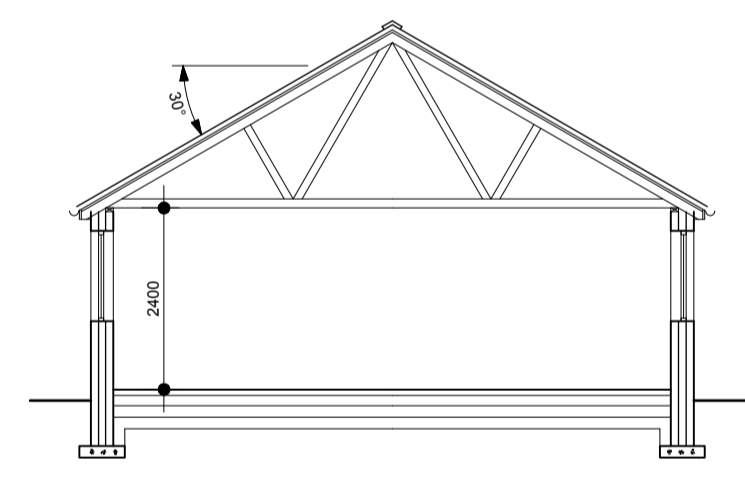

typical section

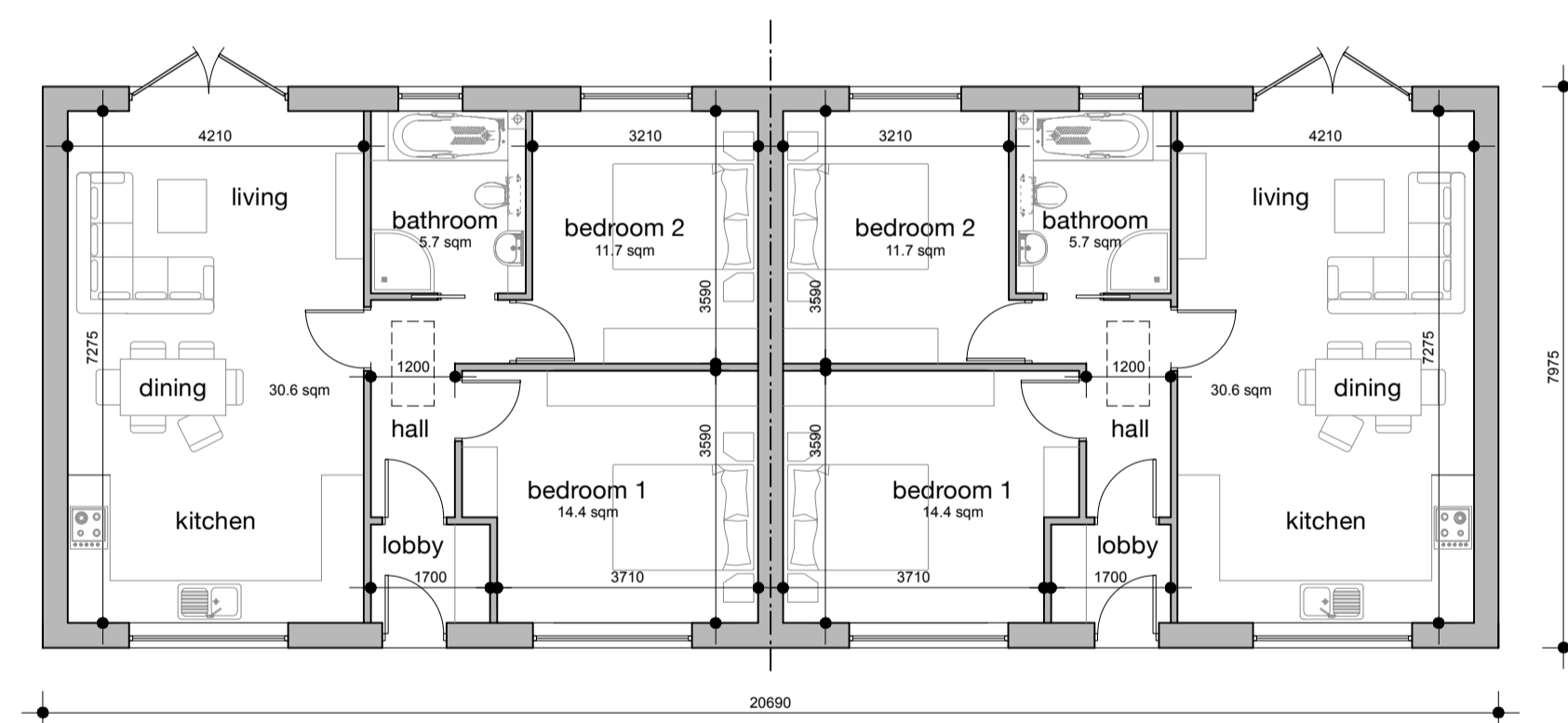

floor plan plot 2

floor plan plot 1

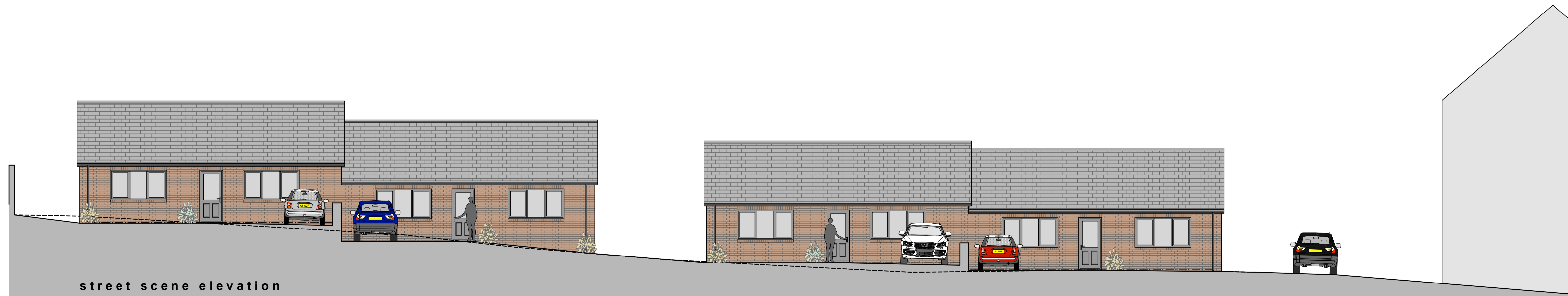

street scene elevation

This drawing has been prepared specifically for the purpose of obtaining Planning Permission and/or Building Regulation Approval. Its suitability for other purposes, without supplementary details and specifications cannot be guaranteed. The Permissions and/or Approvals are beyond the Architects control, and no guarantee that such will be granted is given or to be inferred by reason of the preparation of this drawing. Only figured dimensions are to be used. All dimensions to be checked on site. This drawing together with the design is the property and copyright of the Architect and must not be reproduced without prior written permission.

P01 Drawing originated 16.12.24 NG AS
 rev. description date drawn apprd

ADP

project Proposal for 4nr. two bedroom bungalows
 at land adjacent to 32, Queens Road, Barnsley
 S71 1AR
 for Whitshaw Builders Ltd

title general arrangement as proposed
 number 24110D-12-P01
 scale 1:100
 size A1