

DO NOT SCALE FROM THIS DRAWING. ALL DIMENSIONS TO BE CHECKED ON SITE BY CONTRACTOR. REPORT ANY DISCREPANCIES TO DRAWING AUTHOR AND PROPERTY SERVICES TEAM. DRAWING OR CONTENTS SHOULD NOT BE DUPLICATED WITHOUT PRIOR CONSENT.

DRAWING TO BE READ IN CONJUNCTION WITH ALL OTHER PROJECT DOCUMENTS INCLUDING BUT NOT LIMITED TO DRAWINGS, SPECIFICATIONS, SCHEDULES

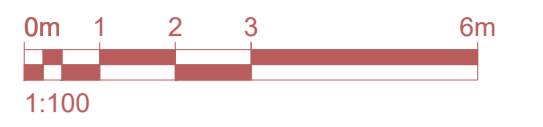

NOTES

NOTE:  
 - ALL DIMENSIONS ARE APPROXIMATE. CONTRACTOR IS TO SITE MEASURE ALL OPENINGS WHEN EXISTING WINDOWS REMOVED.  
 - CONTRACTOR TO NOTE WHERE EXISTING WINDOW BARS REQUIRE REMOVAL & RE-FIXING.  
 - CONTRACTOR TO ALLOW FOR REPLACEMENT WINDOW LININGS / CILL BOARDS SHOULD THESE BE REQUIRED AS PART OF WINDOW REPLACEMENT WORKS - CONTRACTOR TO INVESTIGATE / ASCERTAIN.  
 - CONTRACTOR TO PROVIDE FULL FABRICATION DRAWINGS TO CA PRIOR TO MANUFACTURE.  
 - ALL NEW WINDOWS TO BE FULLY IN ACCORDANCE WITH BUILDING REGULATIONS.

NOTE:  
 - FOR WINDOW LOCATIONS ON PLAN REFER TO DRG 003.

NOTE:  
 - FOR WINDOW SPECIFICATION NOTES REFER TO DRG 010.

NOTE:  
 - WINDOW PATTERNS ARE INTERNAL. CONTRACTOR TO NOTE EXISTING EXTERNAL SHUTTERS. CONTRACTOR TO CARRY OUT ANY WORKS TO SHUTTERS AS REQUIRED TO ALLOW REMOVAL OF EXISTING WINDOWS AND FIXING OF NEW WINDOWS.

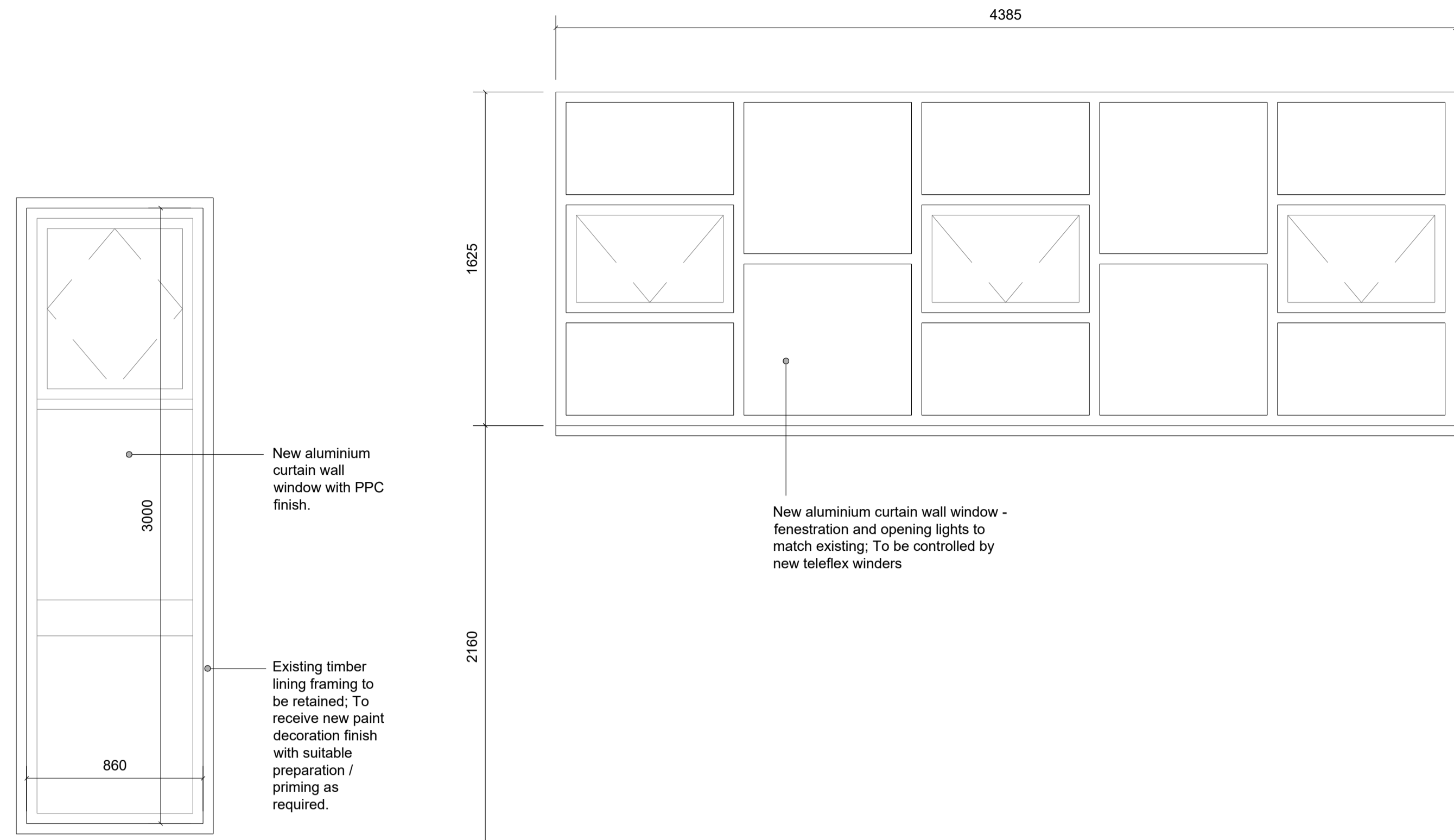

Proposed Window Pattern For Replacement Windows:  
 ExWLL01, ExWLL02,  
 ExWLL03, ExWLL04

Proposed Window Pattern For Replacement Windows:  
 ExWML05, ExWML06  
 ExWML07

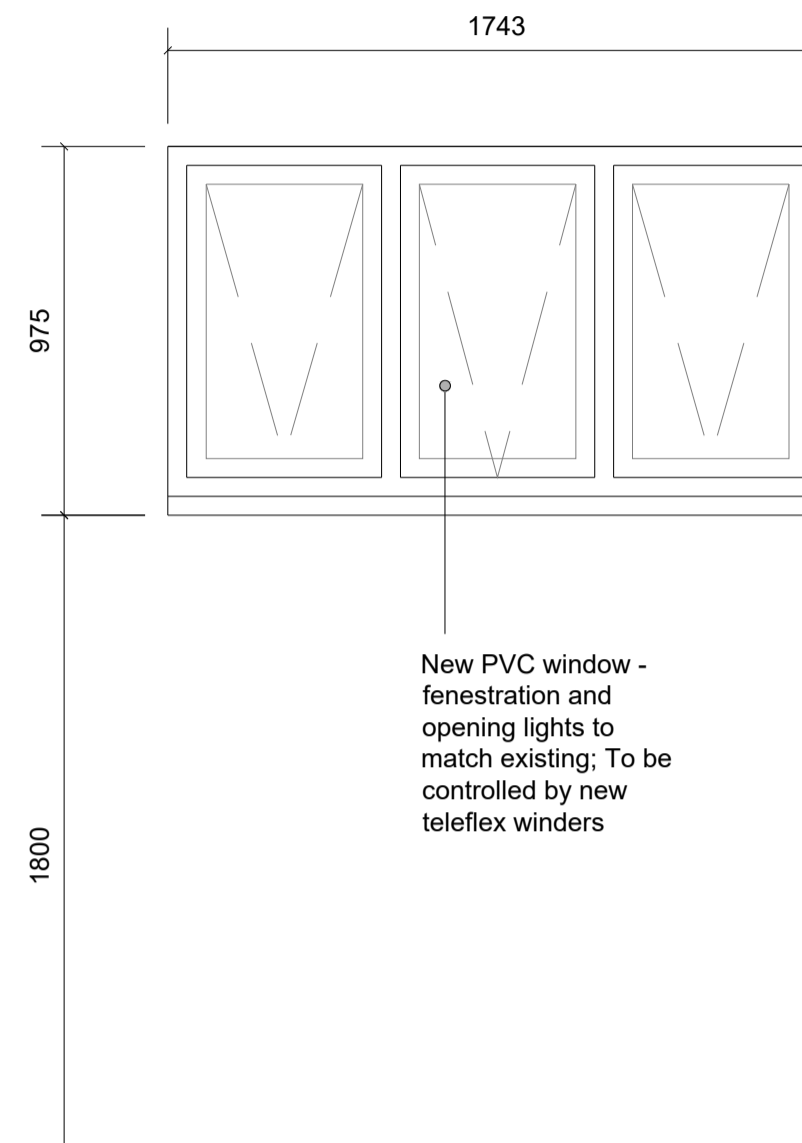

Proposed Window Pattern For Replacement Windows:  
 ExWML14, ExWML15,  
 ExWML16, ExWML17

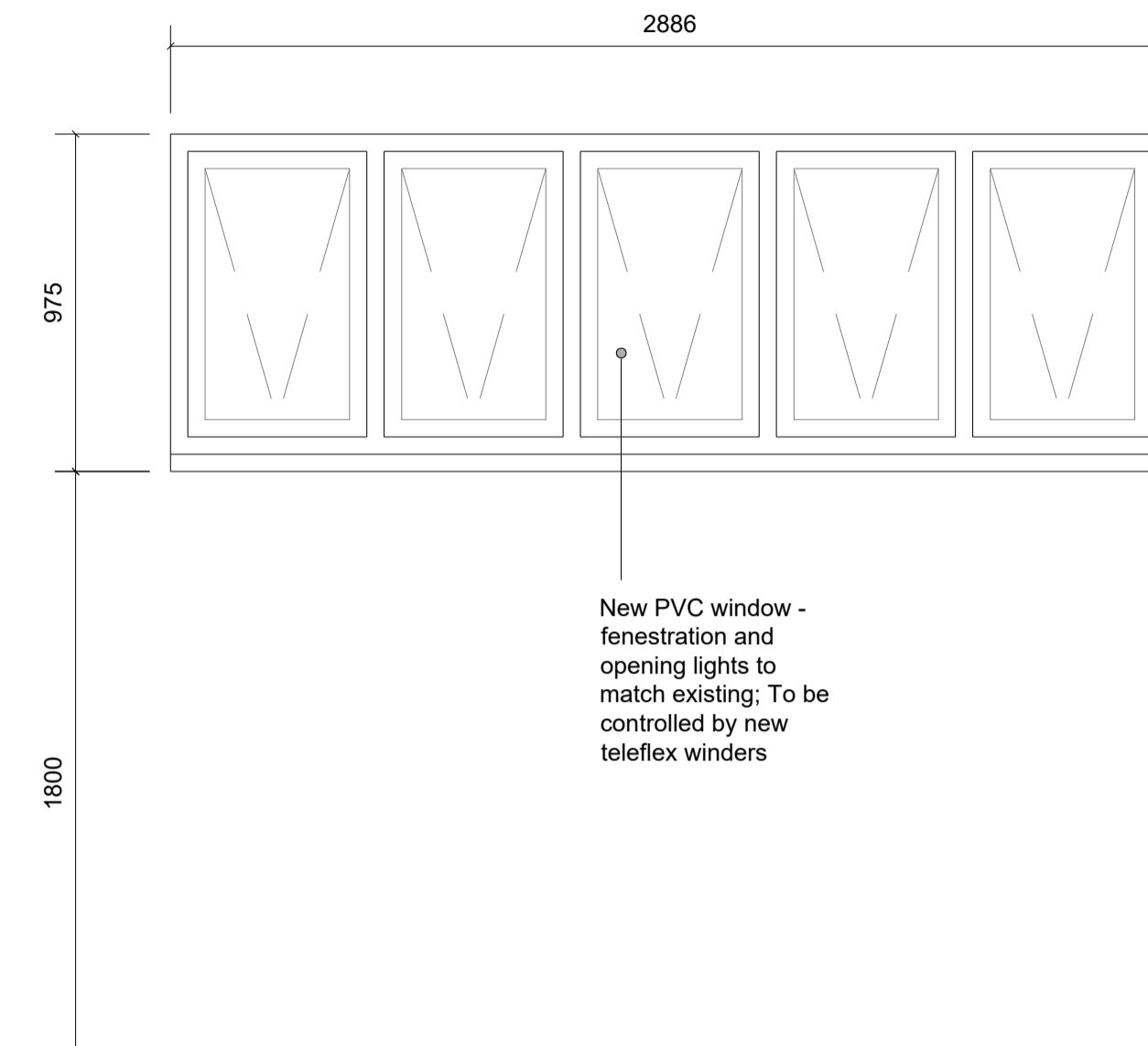

Proposed Window Pattern For Replacement Windows:  
 ExWML13

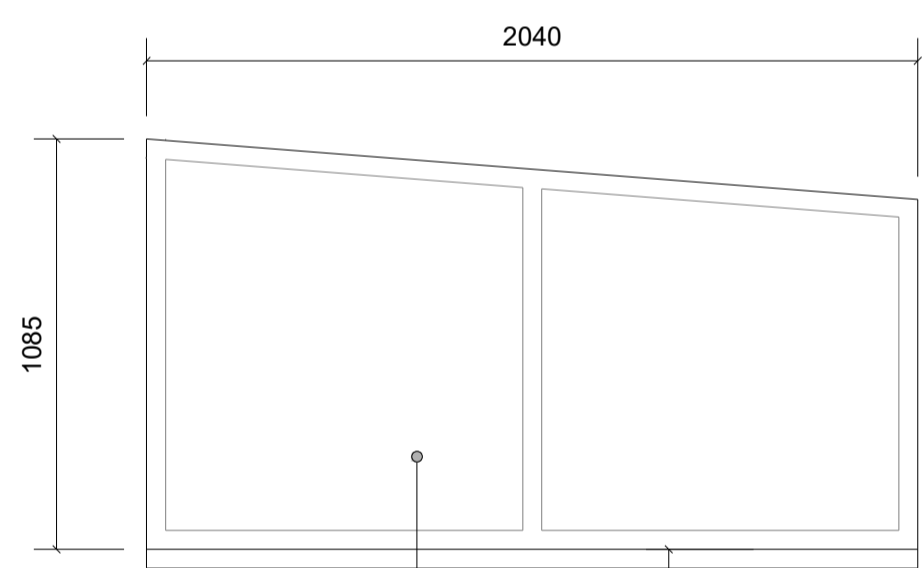

ExWHL10  
 New PVC window - fenestration to match existing. Existing window bars to be carefully removed & re-fixed to allow window replacement works.



ExWHL09  
 New PVC window - fenestration to match existing. Existing window bars to be carefully removed & re-fixed to allow window replacement works.



ExWHL08  
 New PVC window - fenestration to match existing. Existing window bars to be carefully removed & re-fixed to allow window replacement works.

Proposed Window Pattern For Replacement Windows:  
 ExWHL08, ExWHL09 & ExWHL10

P1	First Issue	28/11/25	MJY
Rev	Notes	Date	Issued By



SERVICE  
 Barnsley Libraries - BMBC

PROJECT  
 Thurnscoe Library Refurbishment

TITLE  
 Window Replacement Works

PROJECT REF ThurnsLibrary	DRAWING REFERENCE A-DR-009	REV P1
SCALE 1:20	DISCIPLINE ARCHITECTURE	SHEET SIZE A1
PURPOSE OF ISSUE PRELIMINARY		Drawn MJY Checked