

North

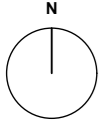

Scale 1:1250

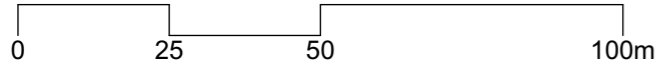

This drawing is copyright of Halsall Lloyd Partnership & must not be reproduced unless specifically agreed in writing.

Do not scale off this drawing or rely on it for purposes other than its Status. Constructors must be familiar with building asbestos registers ahead of facilitating any work. Read with all associated drawn & written specifications. If you believe a specification is insufficient for your purposes please contact HLP prior to continuing. You are responsible for checking that you possess the latest approved drawing revision. Allow enough time to properly design and plan construction work. If more than one contractor is involved, the client must appoint a Principal Designer and a Principal Contractor.

P03	15.12.25
P02	08.09.25
P01	19.06.24
Rev.	Date

PLANNING ISSUE
PLANNING PRE-APP
Issued Preliminary FOR COMMENT
Description

Original drawing issue date. 19.06.24

Offices at: Liverpool & Nottingham

**Halsall Lloyd Partnership**

Address

53 Forest Road East

Post Code

NG1 4HW

Tel

0115 989 7969

Issuing Office

Nottingham

Job No.

N1856

AA

SG

SG

Drwn.

Website

[www.hlpdesign.com](http://www.hlpdesign.com)

Drawing Title

Site Location Plan

Project

Barnsley

Client

Progress Housing

Scales @ A3

1:1250

RIBA Stage

3

Drawing Suitability Code

S3

Drawing Suitability Description

PLANNING

Project - Origin - Vol. - Level - Type - Role - Drwg No. - Revision

1856 - HLP - 01 - XX - DR - A - 0001 - P03

Author

SG

Checked

MJ



**Halsall Lloyd Partnership**  
ARCHITECTS & DESIGNERS